Clubbing Rates.
The Republican and Louisville Commercial, 1 year, $1 25.
The Republican and the Courier Journal, 1 year, $1 25.
The Republican and the Toledo (O.) Blade, 1 year, $1 25.
The Republican and Louisville Dispatch, 1 year, $1 25.
The Republican and the Globe Democrat, 1 year, $1 50.

THE HARTFORD REPUBLICAN.

The Republican kindly invites its many readers and friends to give those merchants who advertise in its columns the benefit of their trade. It will be regarded as a personal favor.

Fine Job Work a Specialty. OFFICIAL ORGAN OF THE PARTY IN THE FOURTH CONGRESSIONAL DISTRICT. Subscription $1 a year.

VOL. XII. HARTFORD, KY., FRIDAY, SEPTEMBER 29, 1899. No. 10.

PROFESSIONAL.

Perry Westerfield,
Attorney at Law
BEAVER DAM, KY.

JOHN P. MORTON
ATTORNEY AT LAW,
HARTFORD, KY.
Special attention given to all business entrusted to his care. Office in Court House.

M. L. HEAVRIN,
Attorney at Law
HARTFORD, KY.
Will practice his profession in all the courts of Ohio and adjoining counties and Court of Appeals. Special attention given to collections.

SHELBY TAYLOR,
ATTORNEY AT LAW
HARTFORD, KY
Will practice his profession in all the courts of Ohio and adjoining counties and Court of Appeals. Special attention given to all assignments in bankruptcy.

JNO. B. WILSON,
Attorney at Law
HARTFORD, KY.
SPECIAL attention given to collections, making abstracts, &c. also Notary Public for Ohio County. Office North side of public square.

R. R. WEDDING
Attorney at Law,
HARTFORD, KY.
Will practice his profession in the the courts of Ohio and adjoining counties. Also Notary Public.

E. P. NEAL,
Attorney at Law,
HARTFORD, KY.
Will practice his profession in all the Courts of Kentucky. Special attention given to collections, settlement of decedent's estates, road cases and criminal practice. Office up tairs next door to Griffin's drug store.

J. S. R. Wedding,
ATTORNEY and COUNSELLOR at LAW,
(NOTARY PUBLIC)
HARTFORD, - - KENTUCKY.
Will practice his profession in all the courts of Ohio and adjoining counties and the Court of Appeals. Prompt attention given to all business entrusted to his care.
Office in REPUBLICAN building.

J. EDWIN ROWE. F L. FELIX.
Rowe & Felix,
Lawyers
HARTFORD, KY.
Will practice in the Courts of Ohio county and Court of Appeals. Prompt attention given to all business entrusted to our care. Office in Herald building.

JOHN T. RONE,
ATTORNEY AT LAW
CENTERTOWN, KY.
Will practice his profession in all the courts of Ohio and adjoining counties and Court of Appeals. Special attention given to collections. Office in W. A. Rone Building.

A. C. TAYLOR.
Attorney at Law,
HARTFORD, KY.
Special attention given to all business entrusted to his care. Office in Court House.

R. E. LEE SIMMERMAN,
Attorney at Law
HARTFORD, KY.
Will practice his profession in all the Courts of Ohio and adjoining counties Collections carefully and promptly attended to. Office with T. J. Smith & Co., Market Street.

J. E. DAVIDSON,
Attorney at Law,
HARTFORD, KY.,
Will practice his profession in Ohio and adjoining counties. Special attention given to all business entrusted to his care.

C. M. BARNETT,
ATTORNEY AT LAW,
HARTFORD, KY.
Will practice his profession in all the courts of Ohio and adjoining counties Careful attention will be given to a business entrusted to his care. Collections a specialty. Office over Ohio County Bank. Also Notary Public.

S. P. Roby,
ATTORNEY-AT-LAW,
FORDSVILLE, KENTUCKY.
Will practice his profession in all the courts of Ohio and adjoining counties and Court of Appeals. Special attention given to collections. Office next door to Post Office.

It rests with you whether you continue the nerve-killing tobacco habit. NO-TO-BAC removes the desire for tobacco, without nervous distress, expels nicotine, purifies the blood, restores lost manhood, makes you strong in health, nerve and pocket book. STOP CHEWING! 400,000 boxes sold, 400,000 cases cured. Buy NO-TO-BAC from your own druggist, who will vouch for us. Take it with a will, patiently, persistently. One box, $1, usually cures; 3 boxes, $2.50, guaranteed to cure, or we refund money. Sterling Remedy Co., Chicago, Montreal, New York.

OPIUM and Whiskey Habits cured at home without pain. Book of particulars sent FREE. DR. B. M. WOOLLEY CO. Atlanta, Ga. Office, 104 North Pryor St.

SYRUP OF FIGS
ACTS GENTLY ON THE
KIDNEYS, LIVER AND BOWELS
CLEANSES THE SYSTEM EFFECTUALLY
DISPELS COLDS HEADACHES & FEVERS
OVERCOMES HABITUAL CONSTIPATION PERMANENTLY
TO GET ITS BENEFICIAL EFFECTS.
BUY THE GENUINE - MAN'F'D BY
CALIFORNIA FIG SYRUP CO.
LOUISVILLE, KY. SAN FRANCISCO, CAL. NEW YORK, N.Y.
FOR SALE BY ALL DRUGGISTS. PRICE 50c. PER BOTTLE.

General Directory.

STATE OFFICIALS.

Governor—William O. Bradley.
Lieut. Governor—W. J. Worthington.
Secretary of State—Charles Finley.
Attorney General—W. S. Taylor.
Auditor—Samuel H. Stone.
Treasurer—Geo. W. Long.
Commissioner of Agriculture, Horticulture and Statistics—Lucas Moore.
Superintendent Public Instruction—W. J. Davison.
Register Land Office—Chas. O. Reynold.
Insurance Bureau—Commissioner—D. W. Comingore.
Adjutant General—D. R. Collier.
State Librarian—Miss Paul Deane Hardin.

RAILROAD COMMISSIONERS.

Jno. C. Wood, chairman; J. F. Dempsey, H. S. Irwin, Secretary—Samuel F. Brown.

CONGRESSIONAL.

Senators—Hon. William C. Lindsay, Hon. W. J. Deboe.
Representative Fourth District—Hon. D. H. Smith.

STATE LEGISLATURE.

Senator—Hon. T. G. Turner.
Representative Ohio County—Hon. R. C. Jarnagin.

OHIO COUNTY.

CIRCUIT COURT.

Hon. W. T. Owen, Judge—Owensboro.
Hon. J. Edwin Rowe, Attorney—Owensboro.
T. H. Black, Jailer—Hartford.
S. A. Anderson, Clerk—Hartford.
Rowan Holbrook, Master Commissioner—Hartford.
G. B. Likens, Trustee Jury Fund—Hartford.
S. T. Stevens, Sheriff—Hartford.
Deputies—D. M. Hocker, T. H. Benton, R. B. Martin and W. H. Tinsley.
Court convenes first Monday in March and August and continues three weeks, and third Monday in May and November—two weeks.

COUNTY COURT.

Jas. P. Miller, Judge—Hartford.
M. S. Ragland, Clerk—Hartford.
M. L. Heavrin, Attorney—Hartford.
Court convenes first Monday in each month.

QUARTERLY COURT.

Begins on the second Monday in each month.

COURT OF CLAIMS.

Convenes first Monday in January, and Tuesday after the second Monday in October.

OTHER COUNTY OFFICERS.

N. Moxley, Surveyor.
G. D. Royal, Assessor.
Fon Rogers, School Supt.
L. W. Hunt, Coroner—Sulphur Springs.
C. R. Campbell, Poorhouse Keeper, Hartford.

JUSTICES' COURTS.

T. A. EVANS—Court will be held at Fordsville on March 1st, June 1st, September 1st and December 18th.
B. F. GRAVES—Court will be held at Buford on March 30, June 29, September 28 and December 21.
S. J. WELLER—Court will be held at Sulphur Springs on March 28, June 27, September 26 and December 23.
H. B. TAYLOR—Court will be held at Cromwell on March 4, June 10, September 2 and December 9.
W. A. RONE—Court will be held at Centertown on February 13, May 29, August 28 and November 1.

CITY DIRECTORY.

W. H. Barnes, Judge.
J. S. R. Wedding, Attorney.

TOWN TRUSTEES.

S. K. Cox, Ch'm'n.
J. A. Thomas, Treasurer.
Jno. E. Bean, Sec'y.
A. D. White.

Preston Morton Post No. 4 G. A. R. hold their regular meeting Saturday before the first Sunday in each month in Court Hall at 1 o'clock p. m.
W. A. CARSON, Com.
JOHN C. CHAMBERLAIN, Adjt.

VILE PLANS LAID BARE.

What the Machine Men Propose to Do in November.

THIRTEEN POINTS OF FRAUD.

Intimidation, Bribery, Theft and the Like to Be Employed.

REPEATERS WILL BE ON HAND.

Brown and Taylor Votes to Be Juggled Or Destroyed Outright—Goebel Law Will Be Used to Full Extent of Its Infamy to Thwart the People's Will.

Goebel henchmen and negroes are to run the coming election in Kentucky. Upon theft, intimidation and frauds generally hangs the only hope of the Goebel men in forcing the Keaton man in the governor's chair.

The Goebel election law will be used to the full extent of its infamy to thwart the will of the people of this commonwealth.

It is proposed by the Goebel machine to make a practically clean sweep of the election officers in the state and make Goebel returning boards of them. The law makes no call for political division in the election commissioners for the counties. They can be all of one party, and in this election they will be all Goebel men. However, according to law, the officers of the election at the polls must be equally divided between the main parties—the Democratic and the Republican.

The Goebel election commissioners of the various counties will appoint as officers representing the Democrats Goebel men, and as officers representing the Republicans negroes who have secretly vowed allegiance to Goebel. These men will do enough corrupt work to leave the Goebel counting in process of the commissioners an easy thing.

Plans In Detail.

The Goebel machine managers have adopted plans to govern the three state election commissioners. There are 13 items in these plans as follows:

First—Aggressive and unscrupulous Democratic election officers.

Second—Timid, ignorant, disaffected or venal Republican election officers.

Third—Negro Republican election officers who are for Goebel.

Fourth—Irregularities, so that county boards will throw out Republican precincts; (a) because of some technical violation of the law, such as opening the polls too early or keeping them open too late; (b) by stuffing the ballot box, so that more ballots will be found in the box than there are votes cast; (c) failure of officers to properly certify returns, etc.

Fifth—The Goebel vote will be massed at hour of opening polls in precincts largely Republican, so as to vote first. The vote will be taken very slowly. To accomplish this every scheme for delay will be resorted to, so that a large portion of the anti-Goebel vote will not be cast by the time the polls close, though the voters may have stood in line for hours.

Sixth—All voters not for Goebel will be challenged freely, and, where possible, either rejected or by threats of arrest or suggested penalties the embarrassed voters, many of them, will voluntarily withdraw and not vote, rather than risk getting into trouble. This also aids in the plan of delay already mentioned.

Seventh—Mutilation of ballots given to ignorant voters, so that such ballots may be rejected in the count. This is to be done by a pencil mark, stamp or blot of some kind, or by having the ballot torn.

Eighth—Run out of ballots in Republican or Brown precincts. This will be done by having Democrats to spoil their first ballots, and by election officers "accidentally" spoiling ballots before voters receive them. This assists, too, in the plan of delay.

Schemes For Repeating.

Ninth—Repeating, by sending voters from precinct to precinct in the country, and in towns where voters are registered, by voting under names of "straw," such as "George Motook," "Abraham Isott," that have been fraudulently registered, and under names of those voters who have not voted or who are away from town; and, should these voters come to vote, they will be rejected because the books will show that they have already "voted."

Tenth—Shifting ballots, by pocketing Republican and Brown ballots and substituting Goebel ballots previously stamped and prepared for the purpose.

Eleventh—Keeping the negro Republican vote away from the polls by the use of money, whisky and intimidation.

Twelfth—Contesting and throwing out every Brown or Taylor ballot about which any question can be raised, and appeals to county commission will be decided in favor of the Goebelites.

Thirteenth—County commissioners, in recapitulating the precinct votes, will "correct errors," pass on contested ballots and throw out irregular precincts until the required "balance" is obtained.

The Goebel men believe that by using these 13 schemes they can count Goebel and his ticket in.—Louisville Dispatch, Sept. 12.

KIDNEY TROUBLE Is a deceptive disease—thousands have it and don't know it. If you want quick results you can make no mistake by using Dr. Kilmer's Swamp-Root, the great kidney remedy. At druggists in fifty cent and dollar sizes. Sample bottles by mail free, also pamphlet telling you how to find out if you have kidney trouble. Address, Kilmer & Co., Binghamton, N. Y.

The World To-day is Better Than it Ever Was Before.

BY ELLA WHEELER WILCOX.

Oh the earth is full of sinning
And of trouble and of woe,
But the devil makes an inning
Every time you say it's so;
And the way to set him scowling,
And to put him back a pace,
Is to stop this stupid growling,
And to look things in the face.

If you glance at history's pages,
In all lands and eras known,
You will find the vanished ages
Far more wiched than our own
As you scan each word and letter,
You will realize it more,
That the world to-day is better
Than it ever was before.

There is much that needs amending
In the present time, no doubt,
There is right that needs defending,
There is wrong needs crushing out;
And we hear the groans and curses
Of the poor who starve and die,
While the men with swollen purses
In the place of hearts, go by.

But in spite of all the trouble
That obscures the sun to day,
Just remember it was double
In the ages passed away,
And these wrongs shall all be righted,
Good shall dominate the land,
For the darkness now is lighted
By the torch in Science's hand.

Forth from little motes in chaos
We have come to what we are,
And no evil force can stay us,
We shall mount from star to star;
We shall break away each fetter
That has bound us heretofore,
And the world to day is better
Than it ever was before.

That Throbbing Headache

Would quickly leave you, if you used Dr. King's New Life Pills. Thousands of sufferers have proved their matchless merit for Sick and Nervous Headaches. They make pure blood and strong nerves and build up your health. Easy to take. Try them. Only 25 cents. Money back if not cured Sold by J. H. Williams, Druggist.

Love Your Mother.

WRITTEN BY W. C GRAY, DECEASED, WHEN A SCHOOL BOY.

As we pass along through life we find that no love is so tender, so unchangeble and lasting as a mothers. Yet we hardly apprehend this to be a truth until we are obliged to part with her and then we see the necessity of expressing ourselves while an opportunity is afforded. We should cheer our mothers with a kind word and a fond caress, smooth back the bright silver locks from her brow for we know not how soon they may be smoothed back for the last long sleep and then we will look back with regret at the misimproved opportunities that we had to make our mothers happy. How many are there that express their feelings of love and gratitude for their mothers? Hardly one, I must admit, while they love none the less we fail to express ourselves as we should.

A WONDERFUL CURE OF DIARRHOEA.

A PROMINENT VIRGINIA EDITOR Had Almost Given up, but Was brought back to perfect Health by Chamberlain's Colic Cholera and Diarrhoea Remedy.

READ HIS EDITORIAL.

From the Times, Hillsville, Va.

I suffered with diarrhoea for a long time and thought I was past being cured. I had spent much time and money and suffered so much misery that I had almost decided to give up all hopes of recovery and await the result, but noticing the advertisement of Chamberlain's Colic, Cholera and Diarrhoea Remedy and also some testimonials stating how some wonderfel cures had been wrought by this remedy, I decided to try it. After taking a few doses I was entirely well of that trouble, and I wish to say further to my readers and fellow sufferers that I am a hale and hearty man to-day and feel as well as I ever did in my life.—G. R. MOORE. Sold by Z. Wayne Griffin & Bro. m

Educate Your Bowels With Cascarets. Candy Cathartic, cure constipation forever. 10c, 25c. If C. C. C. fail, druggists refund money.

The great success of Chamberlain's Colic, Cholera and Diarrhoea Remedy in the treatment of bowel complaints has made it standard over the greater part of the civilized world. For sale by Z. Wayne Griffin & Bro. m

Subscribe for the REPUBLICAN — only $1 per year. The best paper published in Ohio county.

NO CURE—NO PAY.

That is the way all druggists sell GROVE'S TASTELESS CHILL TONIC for Malaria, Chills and Fever. It is simply iron and quinine in a tasteless form. Children love it. Adults prefer it to bitter, nauseating Tonics. Price, 50c. tf

CURE A COLD IN ONE DAY

Take Laxative Bromo Quinine Tablets. All druggists refund money if it fails to cure. 25c. The genuine has L. B. Q. on each tablet. tf

ANOTHER LIE NAILED.

Facts and Figures of Interest to All Voters.

THE TRUE DEFICIT OF KENTUCKY.

Shuffling of Democracy, In Its Efforts to Make Political Capital, Exposed by the Searching Rays of Truth.

The following appeared in the Glasgow (Ky.) News of late date:

"For the fiscal years 1898 and 1899 the Republican state administration collected nearly a half million dollars in franchise taxes in excess of the amounts collected from similar sources during a like period of Democratic administration, and yet the deficiency in the general expenditure fund for 1898 was $526,194.23. At the close of the fiscal year 1899 the deficit in the general expenditure fund was $625,806.73, an increase of $99,612.50 over the previous year. In the face of such a record as this the Republicans have the gall to ask the people of Kentucky to allow them to control affairs for four years longer. Is it any wonder Governor Bradley refuses to make speeches in behalf of such a cause?"

Is it any wonder that the people are losing all faith in statements emanating from Goebel sources when they are confronted with such arguments as this? Mark how plain a tale shall put this confuser of the truth down.

The law now is and for many years past has been that the revenue derived from a tax of 5 cents on each $100 of assessed values shall be set apart for the sinking fund, and shall be transferred to the sinking fund, and only withdrawn from that fund in the manner prescribed by law. The deficiency figures given by the news appear large in comparison with the figures of Democratic deficits for previous years simply because the Republican administration strictly followed the law, and its books show the actual condition of the treasury, while the Democratic administration disregarded the law in order to hide the true deficit in the general expenditure fund from the people. The difference in the methods was a matter of bookkeeping resorted to by the Democratic administration to justify it in its efforts to make capital by reducing taxes to a lower rate than the necessities of the state required.

Democratic Deficits.

Now we will give the Democratic deficits in the general expenditure fund as they would have appeared in each year from 1892 to 1895, inclusive, if the Democratic administration had made their books show the facts as the Republican administration has done.

The deficit in the general expenditure fund for the year ending June 30, 1892, as stated by Auditor Norman, was $273,118.88, but no transfers of the proceeds of the 5-cent sinking fund tax were made to the sinking fund for the months of September, October, November and December, 1891, amounting in the aggregate to $237,975.14, but this sum was used to eke out the general expenditure fund without passing through the sinking fund as required by law. If it had been properly transferred the deficiency in the general expenditure fund would have appeared as it really was, $511,094.02, instead of $273,118.88, as it was made to appear.

For the fiscal year ending June 30, 1893, the deficit is given as $296,364.53. whereas, if the transfers of the 5-cent tax revenue had been made as required in the months of September, October, November and December, 1892, amounting to $245,830.31, the true deficit would have been $780,169.98.

For the fiscal year 1894 the Democratic auditor gives the deficit in the general expenditure fund as $326,149.60, but no transfers of the 5-cent tax receipts were made for October or November, 1893, which amounted to $231,415.38, and must be added to get the true deficit, which was $1,041,310.53.

For the fiscal year ending June 30, 1895, the deficit was given as $225,920.04, but no transfers were made of the proceeds of the 5-cent sinking fund tax for nine months in that year and to get the true deficit that would have appeared if the law had been followed, $380,665.00, the proceeds of that tax, must be added, making the deficit $1,321,805.87.

Thus it appears that during these four years an aggregate sum of $1,095,885.83 was kept out of the sinking fund to cover up deficits in the general expenditure fund and the deficits kept up notwithstanding the facts that during that period the general government refunded to the state the sum of over $600,000 on its war claims and that the auditor from time to time had to suspend payment on warrants. And yet in the face of these facts some Democrats have the cheek to ask the people to elect Goebel.—From Louisville Commercial.

Mothers of children affected with croup or a severe cold need not hesitate to administer Chamberlain's Cough Remedy. It contains no opiate nor narcotic in any form and may be givin as confidently to the babe as to an adult. The great success that has attended its use in the treatment of colds and croup has won for it the approval and praise it has received throughout the United States and in many foreign lands For sale by Z. Wayne Griffin & Bro. m

Beauty Is Blood Deep.

Clean blood means a clean skin. No beauty without it. Cascarets, Candy Cathartic clean your blood and keep it clean, by stirring up the lazy liver and driving all impurities from the body. Begin to-day to banish pimples, boils, blotches, blackheads, and that sickly bilious complexion by taking Cascarets,—beauty for ten cents. All druggists, satisfaction guaranteed, 10c, 25c, 50c.

The Princess of Wales' Priceless Pearls.

The Princess of Wales is getting to be a middle-aged woman now, and has had rather a sad, disappointing life Still, she is possessed of some of the finest qualities which go to make up a beautiful character. She is a most devoted mother, and adores her grandchildren. She is unselfish and patient, and very generous. She cares very little for society, and only goes when she is obliged to. She has still the remains of great beauty, and was a most lovely and graceful young woman in her prime. She now walks rather lame, and is also quite deaf. She is adored by the people of England, who are ready to do anything for her. She has always been very fond of fine clothes and dresses in exquisite taste, and she is considered to have the finest collection of pearls of any woman in the world. She has just added to it a magnificent string, each pearl of priceless value, which she has been collecting for years. She does not allow her maid to take care of her pearls, but has them entirely under her own charge. She always wears some pearls around her neck, and wears her collars exceedingly high, with string after string of her favorite jewels.—From "Miss Van Santvoord's Impressions," in Demorest's Magazine for October.

Robbed the Grave.

A startling incident, of which Mr. John Oliver, of Philadelphia, was the subject, is narrated by him as follows: "I was in a most dreadful condition. My skin was almost yellow, eyes sunken, tongue coated, pain continually in back and sides, no appetite—gradually growing weaker day by day. Three physicians had given me up. Fortunately, a friend advised trying 'Electric Bitters;' and to my great joy and surprise, the first bottle made a decided improvement. I continued their use for three weeks, and am now a well man. I know they saved my life, and robbed the grave of another victim." No one should fail to try them. Only 50 cts. a bottle, at J. H. Williams' Drug Store.

Cutting.

Sandy Pikes—How yer like 'De Man wid de Hoe," Billy?

Billy Coalgate—De last time I met de man wid de hoe he made a very deep impression on me, an' I kin feel de impression yit.—Chicago News.

A Thousand Tongues

Could not express the rapture of Annie E. Springer, of 1125 Howard st., Philadelphia, Pa., when she found that Dr. King's New Discovery for Consumption had completely cured her of a hacking cought that for many years had made life a burden. All other remedies and doctors could give her no help, but she says of this Royal Cure—"it soon removed the pain in my chest and I can now sleep soundly, something I can scarcely remember doing before. I feel like sounding its praises throughout the Universe." So will everyone who tries Dr. King's New Discovery for any trouble of the Throat, Chest or Lungs. Price 50c. and $1 00. Trial bottles free at J. H. Williams' Drug Store; every bottle guaranteed.

A Fable for Parents.

A certain mother had a beautiful child. And he had attained to four years. Long were his curls, red were his cheeks; his eyes were lustrous, his expression cherubic. But he was possessed of a spirit of mischief, which tried his mother sorely, so that she cried out, "Oh, I wish that you were ten years older, that you might be less care!"

Now, the mother was proud of her handsome babe, for there was a charm about him that envelopes only those who still retain recollections of the spirit land from whence they came.

Even as she spoke, there appeared a fairy unto her, who said, "Oh, foolish woman, it shall be to thee even as thou hast wished. Kiss thy babe farewell. Thou shalt be spared the trials and responsibilities and anxieties that would surround his life through childhood, and even now shalt thou have thy son that is to be,"

And the lovely babe, with chubby hands outstretched, as though he would kiss his mother, vanished in a mist. And a desolation spread over the woman's heart, for there came to her a tall, ungainly youth. Long were his legs, red were his hands, shambling was his gait, and his face was homely. And he made as though he would caress her, but she drew back in horror and said, "This is not my child, but a changeling. Give me back my rosy boy, my darling, my comfort. Let me feel his soft arms around my neck, and I will bear his waywardness and my responsibilities. What if I have gained a son, when I have lost my baby?"

And there came a sound of mocking laughter.—By Charles Battell Loomis, in Demorest's Magazine for October.

One Wife Surely Enough.

Why Monogamy Has Come to Be the Prevailing Matrimonial Principal in the U.S.

Margherita Arlina Hamm, the well-known traveler and author, called when in China upon the wife, or rather the wives, of a great mandarin. Her visit partook of the nature of a festival, so novel was the experience to the Chinese women, whose lives are passed almost entirely within the walls of their yamen They examined her clothing, and were partly pleased and partly astonished at it. They were shocked by her shoes, and especially by the fact that her feet were not confined by bindings.

Finally one of them said, through the interpreter. "You can walk and run just as well as a man?"

"Why, certainly."

"Can you ride a pony as well as a man?"

"Of course."

"Then you must be as strong as most men."

"Yes, I think I am."

"You wouldn't let a man beat you, not even your husband, would you?"

The Chinese woman paused, laughed, and then said: "Now I understand why foreigners never take more than one wife. They are afraid to."—Philadelphia Post

A Frightful Blunder

Will often cause a horrible Burn, Scald, Cut, or Bruise. Bucklen's Arnica Salve, the best in the world, will kill the pain and promptly heal it. Cures Old Sores, Fever Sores, Ulcers, Boils, Felons, Corns, all Skin Eruptions, Best Pile cure on earth. Only 25 cts. a box. Cure guaranteed. Sold by J. H. Williams, Druggist.

Governor Taylor on Ingersoll.

The following article by Gov. Robert L. Taylor, published in a recent issue of the Johnston City Comet, is one of the most remarkable productions from his gifted pen:

"I sat in a great theater at the national capital. It was thronged with youth and beauty, old age and wisdom. I saw a man, the image of his God, stand upon the stages, and I head him speak.

His gestures were perfection of grace, his voice was music, and his language was more beautiful than any I had ever heard from mortal lips.

"He painted picture after picture of the pleasures and joys and sympathies of home. He enthroned love and preached the gospel of humanity like an angel. Then I saw him dip his brush in the ink of moral blackness and blot out the beautiful pictures he had painted. I saw him stab love dead at his feet: I saw him blot out the stars and the sun, and leave humanity and the universe in eternal death.

"I saw him, like the serpent of old, worm himself into the paradise of human hearts and by his educative eloquence and subtle devices and sophistry inject his fatal venom, under whose blight its powers faded, its music was hushed its sunshine was darkened, and its soul was left a desert waste, with only the newmade graves of faith and hope.

"I saw him, like a lawless, erratic meteor without an orbit, sweep across the intellectual sky, brilliant only in its self consuming fire generated by friction with the indestructible and eternal truths of God.

"That man was the archangel of modern infidelity, and I said: How true is holy writ, which declared. "The fool hath said in his heart, there is no God!"

"Tell me not, O infidel, there is no risen Christ!

"What intelligence less than God's could fashion the human body? What motive power is it if not God, that drives the throbbing engine of the human heart with ceaseless, tireless stroke, sending the crimson streams of life bounded and circling through every vein and artery?

"Whence and what, if not of God, is this mystery we call mind? What is it that thinks and feels and knows and acts? O, who can deny the divinity that stirs within us?

"God is everywhere and in everything. His mystery is in every bud and blossom and leaf and tree; in in every rock and vale and hill and mountain; in every spring and rivulet and river. The rustle of his wing is in every zephyr; its might is in every tempest. He dwells in the dark pavilions of every storm cloud. The lightning is his messenger, and thunder is his voice. His awful tread is in every earthquake and on every angry ocean. The heavens above us teem with his myriads of shining witnesses. The universe of solar systems, whose wheeling orbs course the crystal paths of space, proclaim through the dread halls of eternity the glory and power and dominion of the allwise, omnipotent, and eternal God."

No-To-Bac for Fifty Cents. Guaranteed tobacco habit cure, makes weak men strong, blood pure. 50c, $1. All druggists.

Fine Figure

Many women lose their girlish forms after they become mothers. This is due to neglect. The figure can be preserved beyond question if the expectant mother will constantly use

Mother's Friend during the whole period of pregnancy. The earlier its use is begun, the more perfectly will the shape be preserved. **Mother's Friend** not only softens and relaxes the muscles during the great strain before birth, but helps the skin to contract naturally afterward. It keeps unsightly wrinkles away, and the muscles underneath retain their pliability. **Mother's Friend** is that famous external liniment which banishes morning sickness and nervousness during pregnancy; shortens labor and makes it nearly painless; builds up the patient's constitutional strength, so that she emerges from the ordeal without danger. The little one, too, shows the effects of **Mother's Friend** by its robustness and vigor.

Sold at drug stores for $1 a bottle.

Send for our finely illustrated book for expectant mothers.

THE BRADFIELD REGULATOR CO. ATLANTA, GA.

Don't Tobacco Spit and Smoke Your Life Away.
To quit tobacco easily and forever, be magnetic, full of life, nerve and vigor, take No-To-Bac, the wonder-worker, that makes weak men strong. All druggists, 50c or $1. Cure guaranteed. Booklet and sample free. Address Sterling Remedy Co., Chicago or New York.

CURE A COLD IN ONE DAY

Take Laxative Bromo Quinine Tablets. All druggists refund money if it fails to cure. 25c. The genuine has L. B. Q. on each tablet. tf

The Best Prescription for Chills and Fever is a bottle of Grove's Tasteless Chill Tonic. Never fails to cure then why experiment with worthless imitations? Price, 50c.

To Cure Constipation Forever. Take Cascarets Candy Cathartic. 10c or 25c. If C. C. C. fail to cure, druggists refund money.

You assume no risk when you buy Chamberlain's Colic, Cholera and Diarrhoea Remedy. Z Wayne Griffin & Bro. will refund your money if you are not satisfied after using it. It is everywhere admitted to be the most successful remedy in use for bowel complaints and the only one that never fails. It is pleasant, safe and reliable. sep-oct

THIN LISTLESS SLEEPLESS SALLOW SKINNED PEOPLE
frequently chew and smoke immense quantities of tobacco and wonder all the time why they look so bad, feel so mean. Try under an absolute guarantee, [illegible] refunded, the taking of a single box [illegible]

NO-TO-BAC
regulates tobacco using, builds up [illegible] makes pure rich blood. [illegible]

DRUGGIST'S GUARANTEE. [illegible]

CASCARETS candy cathartic cure constipation.

A Free Trip to Paris! [illegible] THE PATENT RECORD, Baltimore, Md.

DROPSY CURED with vegetable Remedies. [illegible] days at least two-thirds of all symptoms removed. [illegible] TEN DAYS treatment FREE. DR. H. H. GREEN'S SONS, Box E, Atlanta, Ga.

Wanted—An Idea [illegible] Write JOHN WEDDERBURN & CO., Patent Attorneys, Washington, D. C. [illegible] two hundred inventions wanted.

SEND US ONE DOLLAR [illegible] COOK STOVE [illegible] $13.00 [illegible] STOVE CATALOGUE [illegible] SEARS, ROEBUCK & CO. (Inc.) [illegible]

NOT MADE BY A TRUST
CUP HANDSPIKE
TORCHLIGHT
ON THE SQUARE
PLUG TOBACCO
[illegible]

Hartford Republican.

Issued Fridays by the
HARTFORD PUBLISHING COMPANY
Incorporated.

FON ROGERS, }
LON ROGERS, } EDITORS.

Office on Fox Street.

Subscription, $1 per year in advance

Entered at the post-office at Hartford as second class mail matter.

FRIDAY, SEPTEMBER 29

REPUBLICAN TICKET.

FOR GOVERNOR,
W. S. TAYLOR,
of Butler County.

FOR LIEUTENANT-GOVERNOR,
JOHN MARSHALL,
of Louisville.

FOR SECRETARY OF STATE,
CALEB POWERS,
of Knox County.

FOR ATTORNEY GENERAL,
CLIFTON J. PRATT,
of Hopkins County.

FOR AUDITOR,
REV. JOHN S. SWEENEY,
of Bourbon County.

FOR TREASURER,
WALTER S. DAY,
of Breathitt County.

FOR SUPT. PUBLIC INSTRUCTION,
JOHN BURKE,
of Campbell County.

FOR COM'R OF AGRICULTURE,
CAPT. J. W. THROCKMORTON
of Fayette County.

FOR STATE SENATOR,
CAPT. N. T. HOWARD,
of Butler County.

FOR REPRESENTATIVE,
HON. R. C. JARNAGIN,
of Beaver Dam.

FOR MAGISTRATE,
G. S. FITZHUGH,
of Dundee.

FOR CONSTABLE,
JEROME ALLEN,
of Jingo.

DEWEY arrived in New York harbor Tuesday, two days ahead of time.

IT is becoming a fact that a Democrat can be pointed out by the complexion he is assuming of late.

NEW YORK now appreciates what ...ontojo did on May 1st, 1898, that ...wey is always a surprise party.

THERE are about $300,000,000 spent annually, abroad, by American tourists. Why not visit at home and save this enormous amount for our own laborers?

"NEVER shall my efforts cease until I have seen erased from the fair name of Kentucky the blot you will place there by your votes this day."—C. J. Bronston to the Senate, March 10, '98. Will some one kindly inform us as to Mr. Bronston's whereabouts?

MR. SETTLE stated in his speech Saturday that all Democrats looked ...ike to him, and was boisterously ap... What about those Goebel ...oes? It may be that the con...ces of all Democrats are alike,—...e doubt,—but the complexion of ...is is quite different. Yet, Set...ys all Democrats look alike to

BRYAN has contracted for his polit...l grave to be dug in the famous ...e Grass State. The Owensboro ...ssenger of Wednesday gave the ...es and places at which Bryan will ...mit political suicide. We have ...iven Bryan credit as being a man of ...me intelligence, but in entering this ...entucky brawl, we are forced to ...onclude that he is not what he is ...resented. Ex Gov. Altgeld, of ...hicago, will follow Bryan and the ...rd only knows what the "Demmie...s" will do next.

The HONEST Democrat, will you stop a ...oment to consider your course? The ...epublican party, like yourself, de...ands justice in all things and especi...ly in the count of this fall's election ...s. The purpose of the Goebel ...has been well established, that ...out vote the Republican party if ...sible and if this fails, to out count ...m. As honest Americans, we demand ... protection of the sacred articles ... Constitution, and we will have ... expense war and bloodshed. ...man, arm yourself with truth ...rch boldly to its defense. Cast ...vote, stand by and see it counted.

ACCORDING to the Hartford *Herald*, ...Democrat who supports Brown is a ...egade, a blackleg and that paper ...say nothing too mean about him, ...ew days ago, when Charley Pendle... Covington, was in town, and ...that he had left the Republican ...d would support Goebel and ...mocratic party, the *Herald* de...early a column of space in ...him to the skies, and he is the ...e man, this self same paper, which ...y a few years ago was vilifying with ...its might. The *Herald* charges that ...the brokers, money-lenders, &c., ...gainst Goebel and at the same ...says Mr. Pendleton is a promi... broker of Cincinnati.

WHAT WILL YOUR VERDICT BE?

If, under the Goebel Election Law, there can be had justice, and fairness to all parties concerned and the sacred articles in the Bill of Rights preserved, why did four out of five political conventions condemn and pledge the honor of their party to repeal that law? One party may be wrong, two may be wrong, or three for that matter, but would not a sane man conclude that there is more hope in one of four parties' being right than the one that defied the four?

The Republican party, for campaign purposes, might condemn this step toward despotism, but it is not logical to conclude that four parties would condemn it for the same reason, especially in the same election. The history of political parties, as recorded by the past, is that each party chooses for its chief plank in its platform, upon which it purposes to conduct its fight, a question with greatest significance to the majority of the people. This being true, (and none but the most ignorant will deny it), why should the people of Kentucky be so aroused over the present situation? It is because of the fact, that their liberty, their freedom, their republican form of government and the only weapon of the poor man are at stake. This infamous Goebel law shows no sign of fairness. It makes no pretense of justice. It offers no inducement for the promotion of honesty. There is no honest man in Kentucky who can face his fellow man and say this law is fair and impartial. The man who may assert to the contrary, does it without foundation and thus brands himself as a liar and a vagabond. According to the Messiah of Kentucky Democracy, this law deprives man of all his natural inherencies politically. The party that defends this measure acknowledges its inability to meet the issues fairly and squarely and stamps the seal of cowardice upon its brazen forehead. He says: "No party that ever was or ever shall be weighs a feather in the scale with the right of the people to cast their votes and have them counted. We are woefully mistaken in the people of Kentucky if any party can live that identifies itself with Goebelism." Thus sayeth the Messiah. It was charged by the author that the frauds committed in the Eleventh district demand such a law and that it should take immediate effect. No one is more familiar with the utter absurdity of this heinous charge than the author himself. Every word of this charge is as basely false and fabulous as the author is corrupt and unprincipled. To justify the assertion, we give the Democratic per cent. of gain in the First and Eleventh districts in the year 1896 over 1895, also the Republican gain. Bearing in mind that the election officers throughout the State were appointed by the same County Judges, in both years, 90 of whom were Democrats and the remaining 29 were Republicans. The largest per cent. of Republican gains in the Eleventh district was in Bell county, 60 per cent., while the greatest Democratic gains were in Clinton county, which was 70 per cent. The average Republican gain was 27 per cent., that of the Democrats 38 per cent. In the First district the Democratic gains were enormous, being 166 per cent. in Carlisle; 151 per cent. in Hickman; 137 per cent. in Marshall; 131 per cent. in Ballard, while the Republican gains were much less, being 143 per cent. in Fulton; 115 per cent. in Hickman; 62 per cent. in Ballard. The average Democratic gains in the First were 96 per cent. and the average Republican gains were 35 per cent. In the Eleventh district the Democratic gains were 11 per cent. greater than the Republican gains, and in the First district their gains were 61 per cent. greater than were the Republicans' gain. Should these figures be questioned as to their correctness we shall take pleasure in publishing the official vote in these districts for the years '95 and '96. Yet, in spite of the true facts in the case, and in spite of the fact that 75½ per cent. of the County Judges of the State at that time were Democrats, the Republican party is charged with fraud and treachery and are forced, alike with the other parties, to submit, for the present, at least, to the Goebel infamy. It appears that the author of this law was afraid to entrust the Democracy in the hands of 90 Democratic County Judges out of 119 in the State of Kentucky who were under heavy penalties for the faithful discharge of their duties and sought to make himself pretor of the grand Commonwealth by instigating the law to "further regulate elections." Under this pretense of law, three men are directly in charge of all elections in the State. They are all of the same political complexion, and the most bitter partisans in any clime. To these men is intrusted the power to appoint all the county election officers in the State, and to try most all cases of contest, from whose decision there is no recourse. Before assuming their duties each member of this triumvirate is *forced* and *compelled* to take an Oath for the faithful discharge of his duties. This Oath is the only precaution this Solomon saw fit to place about his tools, and what is an oath to a politician? It is as valueless to the State as if he had never taken it. This law is actually in force and nothing short of a political revolution will deliver Kentucky from despotism, says Watterson. There will never come a time more appropriate for that revolution than now. If it must come, the sooner the better. Kentucky will never submit to the usurpations of this young, would-be dictator, who would sell his interest in the future, for the glorification of his ambitions. This language is as true as the Holy Writ:

"At the Devil's booth are all things sold,
Each ounce of dross costs its ounce in gold."

The Republican party has pledged itself in unmistakable language for the repeal of this law so lewd, so vile, so lost to honor that Satan would not resort to it in his own realms. The Republican plank referring to this law says:

"We affirm that the existing election law in Kentucky, enacted by a Democratic General Assembly in 1898, over the objection of our Republican Governor, is viciously partisan, subversive of fairness and honesty in elections, hostile to the principles of free government, removes safeguards which have heretofore protected and guaranteed the right of suffrage, denies to our courts the power to protect voters in this State against the perpetration of fraud at elections, commits broad power to irresponsible Commissioners not chosen by or accountable to the people for their acts, and imperils the sacredness, and efficiency of the ballot. We therefore set forth as the supreme issue before the people of this State the repeal of this revolutionary law, and the Republican party pledges itself to its repeal and the restoration of the system under which free and fair elections have heretofore been the rule in Kentucky. We appeal to the free men of the Commonwealth who value official honesty and fair elections above the temporary success of party, to join with us in the re establishment of free suffrage and local self government."

Of course Goebel's convention indorsed this law of duplicity and fraud, which is characteristic of the man himself. We also give the plank of the Music Hall convention on this same law:

"We indorse the amendment to the State election law passed by the last Democratic General Assembly of Kentucky over the veto of the Republican Governor. We declare that amendment to be in the interest of fair and honest elections. Its faithful enforcement will render impossible the commission of any such frauds as were perpetrated in this State in 1896, whereby the will of the people was overthrown and the State lost to William J. Bryan."

We have shown every word of this plank to be false from start to finish and pass to the Lexington convention on the same law without further comment, the plank of which is as follows:

"We denounce in the most unreserved manner the amendment to the State Election Law, known as the 'Goebel Bill,' believing and charging it to be a wilful abandonment of the great fundamental principles of self-government, enacted solely for the establishment and perpetuation of machine parties in this free Commonwealth, in form, feature and intendment. It is a distinct recognition of the Republican doctrine of concentrated and centralized power, a doctrine which the Democratic party has opposed from the very hour of its creation."

The Populists likewise demand the repeal of this odious measure. They denounce it in strong language, which follows:

"We denounce the infamous Goebel election law as a revolutionary and undemocratic attempt to subvert the ballot, to enthrone in power in Kentucky a corrupt political ring, and practically destroy popular government. Therefore, we demand its speedy repeal and the enactment of a law which will preserve inviolate in the Commonwealth of Kentucky the right of a free, untrammeled ballot and a fair and honest count."

The Prohibition party, in eight pointed words, condemn this same measure as the most outrageous, high-handed act ever perpetrated on a free people:

"We demand the repeal of the odious Goebel election law."

Voter, the case is submitted. You are the jury. What will your verdict be? The plank of the platform of each of the five parties is here given. Will you do what your conscience demand of you? If you do, no man can say aught against you, if you do not, you and your God for it. The most important question concerning government that man has to deal with is, in our judgment, before the Kentucky voter. All lovers of freedom should rally to that standard bearer of the Republican party and thus avoid the curse of Goebelism.

"Awake, arise, or be forever fallen!"

A 22 CONSIDERED SUFFICIENT.

It has been said by men of old time, that if you desire to have an effusion of ignorance and "coarse billingsgate," challenge a man for a discussion of a subject, which he is wholly unable to defend and the desired effect will be obtained. So the twin editors of THE REPUBLICAN, on assuming the duties of their position, with this old aphorism in view, jointly agreed to explore the fortifications and redoubts of the *Herald's editor* and see what size projectile would be required to destroy him and put his forces to flight. As a token of war, a challenge was laid at the *editor's* door and scouts put on duty. It was decided that it would be useless to discharge a 13-inch projectile at his fort, and a twenty-two was considered sufficient to crush all that would be found in the trenches. So we secured a rapid-fire machine gun, turned loose on the fort some hot shot, the editor fled to a safe retreat and shouted, "You fool! you fool!" and the echo of his own voice retorted, you fool-some-too! Now, if we have driven the sword through the plated mail, and warmed it in the marrow of our *contemporary*, it was because we had overrated his ability. We intended to vigorously prosecute the campaign with the hope that it would be a lingering struggle, but in this our hopes were vain, and now 'mid the debris of the *Herald*, the only thing left, is a lot of coarse, rankling "billingsgate."

WHY WATTERSON IS FOR GOEBEL.

The *Courier-Journal* has assumed a peculiar attitude in this campaign, but when the true facts in the case are understood, there is no mystery left, it is all very clear. When the public has been informed as to the *Courier-Journal's* stand on the situation and other facts connected with the case, the verdict will be justly rendered. However, the *Courier-Journal* stands rather bow-legged on the State Democratic platform. Its editorial columns are as silent, on the election situation, as death, but its news columns are very encouraging for Goebel. The *Courier-Journal* condemns the platform on which Goebel is attempting to stand, but is for his election. This is a peculiar attitude of the *Courier-Journal*, but it is true. No one blames that sheet for supporting Goebel. It is business for it to do so. In 1895 the Courier-Journal Job Printing Co. was paid $12.16 for each plain, medium Record book, while under the Republican administration the same Courier-Journal Job Printing Co. made the same book for $6.02. In 1895 under Democratic rule the Courier-Journal Job Printing Co. received $6,800 for printing 671,000 yellow tax schedules, while under a Republican administration this same Printing Company made 700,000 of the same blanks for $1,800. Is it any wonder that the *Courier-Journal* is in favor of electing Goebel? From a standpoint of self-interest, no one can blame this sheet. But certainly Mars Henry has forgotten those bitter editorials he wrote against the Force Bill.

AN IDEAL MINISTER OF GOEBEL'S.

The Louisville *Times* announces that "the Rev. J. H. James, a prominent minister and lifelong Republican, of Owensboro, will support Goebel for Governor." The Rev. James is well known here, having resided in Ohio county until a few years ago. He began his career as a soldier during the civil war, where he enlisted four times, twice in the Union and twice in the Confederate army. Joining in the pursuits of peace, the Rev. James was quite as erratic as in war. He entered the ministry of the Methodist church, but soon deserted that church and became a minister of the Presbyterian church, but again changed his religion and joined the Christian church, of which he was at last account a minister.

In politics the Rev. James is something of an acrobat, having affiliated with every political organization under the sun. The Rev. James entered the race in Ohio county in 1886 for Jailer on the Prohibition ticket, but later in the race switched off onto the track for County Court Clerk on the Republican ticket.

The Rev. James had already made a record that the Goebelites ought to be proud of, but he won imperishable fame and qualified himself to support Goebelism, when just before the Prohibition election in Hartford last fall, he came here and made a speech defending the saloons. The only minister that ever made a public speech in Kentucky defending saloons is supporting Goebel and the Goebelites ought to be proud of him.

On account of annual meeting of the Louisville Driving and Fair Association the I. C. R. R. Co., will sell tickets to Louisville and return at rate of one fare for round trip. Tickets on sale Sept. 25, 26, 27, 28, and 29th. Return limit Oct. 2d to 7th.
S. B. VANMETER, Agent.

The people are surely getting hungry for sewing machines. Gross Williams says he sold ten drop head Singers last week.

AMBUSHED

And Shot to Death While Watering His Horse.

Prominent Ohio County Farmer Killed in Arkansas by an Unknown Fiend

Mr. John C. Riley has just been informed by the Clerk of Baxter county, Ark., that Mr. Thos. M. Hamilton, a prominent and prosperous farmer, was ambushed and shot to death by some unknown fiend. Two men by the name of Lackey, suspected of the crime, were arrected and indicted on circumstantial evidence, and are now on trial. The trouble came about over some trivial matter between the Lackey brothers and Hamilton, and the neighbors, as usual, helped to aggravate and widen the breach between the two parties, and one day, according to promise, Hamilton gave one of the Lackey boys a good flogging, which tended to bring the trouble to a focus. Finally one day, while Hamilton was watering his horse at a spring in the woods, he was shot and instantly killed.

Mr. Hamilton moved to Arkansas about the year 1887, and was doing well; having all the conveniences of a modern farmer, who is blessed with good luck and fortune. He was a brother of Mrs. R. E Williams, of near Livermore, and has many friends in the Western section of the county He was a special friend of Mr. Riley, having spent their boyhood days in school together. The many friends of the deceased will be grieved to learn of this sad accident.

REV. J. S. COLEMAN.

By special request, we publish the account of Dr. J. S. Coleman's work in the Baptist church, as narrated by Mr. Long, editor of the Beaver Dam Gleaner, last week:

Saturday evening Rev. J. S. Coleman and wife joined the Baptist church here by letter. The scene was a beautiful and effective one. Sixty-one years ago, at the age of eleven years and four weeks, he joined this church by baptism, and now at the age of seventy three, he returns to her membership, after a ministry of fourty-seven years, during which time first and last he served this church as pastor twenty one and a half years.

There is no one now living, who was a member of this church when Dr. Coleman first joined.

During his ministry he has baptized 5,012 persons, organized 50 Baptist churches, ordained 50 ministers, married 2,000 couples, dedicated 76 Baptist churches, presided as moderator over District Associations for 36 years, for twenty years he was President of the General Association of Kentucky, he was Vice-President of the Southern Baptist Convention and presided at St. Louis. He has been editor of two papers, The Green River Baptist and The Western Recorder.

Not only was his return to this church made pleasant by early recollections and this successful and noble record, but beneath the sod of its city of the dead, lie four generations of Dr. Coleman's family.

The first baptism ever administered in Southwestern Kentucky was administered by his great grand-mother about the year 1770 in Beaver Dam creek. She baptized herself.

Dr. Coleman is living now upon a part of his father's old homestead, where he was born 72 years ago, and owning a beautiful home surrounded by all man wants, and his remaining days should be the most pleasant of his life.

To few men, it is accorded the pleasure to rest in comfort and ease at this ripe old age upon the land of their birth having to their credit a life so well spent for the public good surrounded by a people who love them.

In addition to this record for the church of his choice many thousands have seen the error of their way and ran to life's sweet fountain and been made clean by his preaching with other churches.

It was under the masterly presentation of God's word through him that the writer first realized his unprofitable and pittiless condition—a sinner in the world without knowing God to love him—and Doctor, I will not wait to throw a boquet on your grave, but say here that I am greatful to you and thank God for such men and pray God's richest blessings upon you and yours. "May the gates of plenty, peace and happiness be opened to thee and thine. May no strife disburb thy days, nor sorrow distress thy night. May the pillow of peace kiss thy cheek and the pleasure of imagination attend thy dreams, and when length of years make thee tired of earthly joys, and the curtain of death closes gently around thy existance, may the angel of God attend thy bed and take care that the expiring lamp of life shall not receive one rude blast to hasten its extinction and finally, may the Savior's blood wash thee from all impurities and prepare thee to enter into the land of everlasting felicity."

Lung Irritation
Is the forerunner of consumption. Dr Bell's Pine Tar Honey will cure it, and give such strength to the lungs that a cough or a cold will not settle there. 25c at all good druggists. tf

A very pretty custom obtains among certain classes by which the newly married pair starts a savings bank for the child yet to be. Every day a penny or a dime, as the case may be, is dropped into the bank to swell the fund, and this practice is kept up until the child is old enough to save for itself.

The parents have the right theory but how rarely they carry it to its broadest application. Every mother is perforce laying up for her child what money cannot influence—happiness or misery. The nervous mother will have a nervous child. The irritable and fearful mother cannot have a happy and cheerful child. In mind and body the child will reflect the mother's condition.

The best preparation for motherhood is made by the use of Dr. Pierce's Favorite Prescription. Its perfect control over the sensitive feminine organism gives it a natural influence over the mind. It banishes anxiety and fear. It does away with the misery of morning sickness. It gives vitality and elasticity to the organs peculiarly feminine, and makes the trial of motherhood easy and brief. It makes healthy mothers, capable of nursing and nourishing the babes they bring into the world. "Favorite Prescription" contains no alcohol, whisky or other intoxicant. Accept no substitute.

Mrs. Axel Kjer, of Gordonville, Cape Girardeau Co., Mo., writes: "When I look at my little boy I feel it my duty to write to you. Perhaps some one will see my testimony and be led to use your 'Favorite Prescription' and be blessed in the same way. This is my fifth child and the only one who came to maturity; the others having died from lack of nourishment—so the doctor said. I was not sickly in any way and this time I just thought I would try your 'Prescription.' I took nine bottles and to my surprise it carried me through, and gave us as fine a little boy as ever was. Weighed ten and one-half pounds. He is now five months old, has never been sick a day, and is so strong that everybody who sees him wonders at him. He is so playful and holds himself up so well. I would like to see this in print for so many have asked me, 'Do you think these are the testimonials of the people, or has Dr. Pierce just made them up and printed them?'"

Dr. Pierce's Pleasant Pellets cure biliousness.

EMANCIPATION DAY.

A few years ago we colored people of this county decided we would set apart the 22d day of September in each year, for the purpose of celebrating the day on which our fathers were given their freedom. But last spring we had a meeting here in Hayti, called by the President of our Emancipation League, and it was thought best not to have the celebration this year on account of the smallpox in some of our neighboring towns, that were more unfortunate than ourselves, and so we thought that it was all over, when the President had so decided. But a few days before Emancipation day a revered Majors, now pastor of the Colored Baptist church here, styled himself leader of the colored people of Ohio county, without ever consulting any of the leading brethren, and attempting to celebrate the day of our freedom and, of course, it was a failure. Everybody knew it was only to make the said Majors a few of those mighty dollars, that look as big as moons in his eyes, but many of us went to see the races he had advertised and to hear the speakers that he said would deliver addresses. The races proved a humbug and fraud, so the audience was entertained by a few off-hand speeches. First was a Mr. Jackson, from Pleasant Ridge, Ky., who made a few remarks. Next to follow was the Revered Piles, who made a good talk, then came forward the revered Majors. He had no starting point and found no stopping place, but just broke off. He was reckless and embarrassed from the very start and handled his subject in about the same way. He said he was sick when he got up to talk,—and most of us thought so before he ran down,—but would say a few words, anyhow, especially about the election. He led off by saying he was not a Democrat and did not like that party. He also said he loved the Republican party, but said he had got sore on that party and intended to set down on it, because the leaders fed him on sweetened wind, and invited us all to stay with him. Now, if the reverd Majors is as free from Goebel's money as I am, let us reason together just a little. Will the gentleman tell me and my people where and when the Democrats ever did anything for the negroes, or even promised us anything excepting just on election times and every negro that has any good old horse sense knows what that is for. Now, I'd like to know what hope the revered brother has to get office from the Democrats, for he said that was what he wanted. All the Democrats want with us colored fellers is to put them in office and then kick us out like we were so many hounds. Now, on the other hand, I'd like to show the revered brother what the Republican party has done for us colored folks. The greatest and best thing they did for us was to tear the chains that bound us down in slavery, from our poor souls and made us free and happy people. Now, if any colored man says the Republican party didn't do this, he either don't have any good old horse sense, or he never read any history. But I believe the reverd Majors said Abe Lincoln did not have nothing to do with his freedom, and all sensible negroes knows that Lincoln did free the colored race when he wrote that immortal proclamation emancipating the American slaves. After Lincoln made us free the Republican party made us voters and gave us equal rights to the whites. Besides this the Republican party in the Northern States let our children go to school with the white children. Do the Democrats do us that way? No, I say. They won't even let us ride in the same car on the railroads with them. In 1883 the Republican party nominated Asberry for Register of the Land Office of Kentucky, but of course the Democrats beat him, as they have always done the whole Republican ticket.

Now, my colored friends, I don't like the steps this revered brother has taken. He came here a stranger and put himself up as a leader of our Emancipation League, when he had nothing to do with it, besides this he professes to be a minister doing work for the Master and preaching his good word to our people and along with this he is selling drinks to that class of our people that don't care for nothing. He says he is selling Buck Pop and these lawyers say it is against the law. Are we going to take the advice given us at the Fair grounds Friday and just let any old thing pull us around? We cant afford that, we never will amount to anything if we follow the advice of this reverd brother. We won't have any such stuff put in our heads. Let's be men and walk up and vote for the party that shot for us on those bloody battlefields.

CRIT PARKS.

Money Made. How?
BY BUYING LOUISVILLE FERTILIZERS,
Sold by D L. D. Sanderfur, Beaver Dam.
Raw Bone Meal $1.40 per hundred. Wheat Grower $1.10 per hundred.
Soluble Bone and Potash $1.05 per hundred. Corn and Wheat Grower $1 per hundred
Gentlemen:—I used Corn and Wheat Grower last year. It made me 20 1-8 bushels per acre. Yours, John P. Foster, Hartford, Ohio County, Ky.

WE WANT TO CALL
YOUR ATTENTION
To the fact that we have now on hand a large and well selected stock of
Ladies', Men's and Misses Shoes, Men's, Boys' and Children's Clothing.
As we do not wish to carry any of these Goods over, in fact we are rather overstocked, we will for the
NEXT THIRTY DAYS OFFER
And give you good Bargains in the above mentioned lines. We mean business and if you are in need of these goods it will pay you to come and examine our stock before buying elsewhere. Our stock is new and up-to-date in every respect.
S. Levy & Co., Beda. Ky.

"Sure Will the Harvest Be"
—IF YOU USE—
Beef Blood and Bone,
Bone, Blood and Potash, or
Armour's Raw Bone.
Also McSherry Wheat Drills.
C. D. CHICK, Dealer, Beaver Dam, Ky
REAL ESTATE FOR SALE.

Sure Cure for Colds

When the children get their feet wet and take cold give them a hot foot bath, a bowl of hot drink, a dose of Ayer's Cherry Pectoral, and put them to bed. The chances are they will be all right in the morning. Continue the Cherry Pectoral a few days, until all cough has disappeared.

Old coughs are also cured; we mean the coughs of bronchitis, weak throats and irritable lungs. Even the hard coughs of consumption are always made easy and frequently cured by the continued use of

Ayer's Cherry Pectoral

Every doctor knows that wild cherry bark is the best remedy known to medical science for soothing and healing inflamed throats and lungs.

Put one of Dr. Ayer's Cherry Pectoral Plasters over your lungs

The Best Medical Advice Free!
We now have some of the most eminent physicians in the United States. Unusual opportunities and long experience eminently fit them for giving you medical advice. Write freely all the particulars in your case.
Address, Dr. J. C. AYER, Lowell, Mass.

Teachers' Association.

Program for Ohio County Teachers' Association to be held at Cromwell the first Saturday in October:

10:00—10:30, Opening exercises. Roll call.

10:30—11:00, Oral and written lessons in Grammar, Birch Shields and Miss Lillian B. Fuqua.

Technical Grammar in the public schools, H. E. Brown, Miss Lee Chinn and J. E. Miller.

11:00—12:00, What supplementary work should be done in Arithmetic, W. C. Bell, O. V. Wilson and R. C. Jarnagin. Signs in Arithmetic, James Deweese.

12:00—1:00, Noon.

1:00—2:00, A review of the life and work of Pestalozzi, Miss Dora Gibson Sam Taylor. Review of Longfellow's Evangaline, E. Woodward.

2:00—2:30, Educational value of History, T. J. Morton and S. P. McKenney.

2:30—2:45, Recess.

2:45—3:30, A composition on subject of own selection to contain not less than five hundred words. This composition is to be read before Association and criticized, R. T. Wedding.

3:30—4:00, General business. Adjournment.

FON ROGERS, }
O. M. SHULTZ, } Com.
T. J. MORTON, }

"You May Bend the Sapling, but Not the Tree."

When disease has become chronic and deep seated it is often difficult to cure it. That is the reason why it is best to take Hood's Sarsaparilla when disease first shows itself—in pimples, headaches, indigestion, or other troubles which tell of poor blood, weak stomach or disordered liver or kidneys. This great medicine regulates the whole system. It never disappoints.

Hood's Pills are the favorite family cathartic.

Low Rate Excursion to Louisville, October 9th.

For the opening day of the Louisville Industrial Exposition, Street Fair and Midway Carninal, the Illinois Central will run its last low price Excursion of the season to Louisville.

Special train will leave Beaver Dam at 11:37 a. m., arriving in Louisville at 3:30 p. m., Monday, October 9th.

Tickets good to return on regular trains until Wednesday October 11th inclusive, rate from Beaver Dam is $2.50. This will be the most extensive Street Fair and Carnival of the year. In addition to the Industrial Exposition will be many of the World's Fair Midway attractions, including Hagenbach's Famous Trained Animals, Streets of Cairo, etc.

A. H. HANSON, G. P. A.

The Eagle, King of All Birds,
is noted for its keen sight, clear and distinct vision. So are those persons who use Sutherland's Eagle Eye Salve for weak eyes, styes, sore eyes or any kind of granulated lids. Sold by all dealers at 25 cents. For sale by Z. Wayne Griffin & Bro. tf

FAIR & CO

CAPE AND JACKET TALK.

Now that the "melancholy days" are here, the chilling breeze suggest, to you that you should disrobe yourself of summer wear and don heavier wear. We are offering the finest line of cloth and plush Capes ever brought to our city, at prices that competitors cannot touch. We offer all wool double Cape, trimmed in fur, cheap enough at $1.50, our price $1.00. Only twenty five in stock; when these are gone no more can be had at this price. BE QUICK. Plush Capes at $1.98, $2.48, $3.50, $5.00, $7.50 and $10. All these are salts seal plush, handsomely lined and beaded.

MILLINERY GOSSIP.

Oh! well—it's hardly worth while to blow this department; the ladies are kind enough to do that for us. No Hats trimmed so stylishly. None so cheap—that's what they talk. Endless variety of Rough Riders. Sailors and fine trimmed Goods. Children and infant's wear Don't make a mistake and buy before visiting HEADQUARTERS.

Comfort and Blanket Chat.

In this line we are hard to down. We start a good 10-4 white and gray Blanket at 48c. We have heavier goods at 75c, $1.00, $1.25 and $1.50, up to our extra large Kentucky-made Blankets, bound with silk, at $3 50.

STAPLE DEPARTMENT.

We are still keeping up our reputation by selling Shirtings, Bleach and Brown Cottons, Canton Flannels, all wool Flannels, Table Linens, Calico, Ginghams, as cheap as some merchants buy them, and then, too, Boots, Shoes, Hats, Clothing. We are not matched by anyone for correct styles, best quality and lowest prices.

Remember the Place:

FAIR & CO., THE FAIR DEALERS.

Hartford Republican.

FRIDAY, SEPTEMBER 29

John G. Keown. R. B. Martin.

KEOWN & MARTIN,

—Proprietors of—

Hartford Livery Stable.

We have recently taken charge of the Likens & Ross stable and now have the best equipped stable in the Green River Country. Good teams, good wagons and are prepared to fill drummers' orders on short notice.

Wagons for sale at all times.

Buggies for sale at all times.

Proprietors of Hartford and Beaver Dam Mail Line.

Fare for trip to Beaver Dam, 25c.

Best of Feed, Best of Hay, and your horse will receive best attention.

Give us a call during Fair week.

Yours truly,
KEOWN & MARTIN,
Hartford, Ky.

McGuffey's spellers 10 cts at J. H. Williams.

Dr. J. S. Coleman, Beaver Dam, was in town Tuesday.

Mr. J. W. Thomas, Rosine, made us a pleasant call Monday.

Born, to the wife of Dr. E. B. Pendleton the 22d, a fine boy.

Wollie Wedding, of Louisville, is visiting in town this week.

See D. L. D. Sanderfur's "ad" on Fertilizers in another column. 10

Mr. M. L. Heavrin was in Frankfort last Saturday on legal business.

Miss Pearl Holbrook, Buford, Ky., visiting Mr. Rowan Holbrook.

Remember, the Richmond Laundry is the very best. CLEVE ILER, Agt.

When needing anything in the livery stable line, patronize Field & Son.

Miss Susie White, Princeton, Ky., is visiting Mrs. Charlie Rogers, city.

Mrs. Julia Renfrow, Dundee, is visiting her daughter, Mrs. S. J. Wedding.

Mr. Sam Cox is home attending the Fair this week.

Mr. H. L. Thomas, of Sulphur Springs, was in town Tuesday.

Miss Clara Lovell, Greenville, is the guest of Miss Sadie Austin, city.

Col. J. S. R. Wedding will be in Cincinnati next week on legal business.

Miss Ida Lou Johnson, of Providence, is the guest of Miss Mabel Hubbard.

Mrs Eliza Duke, of St. Louis, Mo., is visiting relatives and friends in Hartford.

Mr. George Weisman, Irvington, is in the barber shop with Mr. E. L Bullington.

Mr. R. L. Miller and wife, of Aberdeen, Ky., are visiting his sister, Mrs E. P. Neal.

Misses Willmont Beulah and Eva Clark, Calhoon, are vising Miss Annie Newton.

Taylor Babbage, Hardinsburg, Ky., is spending the week with Mr. Lyman Williams

Gross Williams will sell you a good second-hand sewing machine for $10 See him at once.

Mr. and Mrs. Arthur Miller, Beaver Dam, were the guests of Mrs. and E P. Neal yesterday.

Mr. Jesse Williams, Williams Mines, was a pleasant caller at THE REPUBLICAN office Monday.

Schrœter's Floating Studio is now at Calhoun, and will return to Hartford, December the 1st. tf

Mr. and Mrs. O P. Brunton, Beaver Dam, were the guests of Mr. and Mrs B. D. Ringo Wednesday.

Mr. D. F. Tracy, of Louisville, is visiting his many friends in Hartford this week and attending the Fair.

One of Mr. Robt. Plummer's children, of Beaver Dam, is quite sick with diphtheria and is not expected to live.

Mr. and Mrs. Geo. T. Ryan, of Schochoh, Logan county, are the guests of their daughter, Mrs. B. D. Ringo.

If you need any job work the REPUBLICAN is prepared to accommodate you. Give us a call. All work guaranteed.

Mr. William Renfrow and little son, Edward, and Mrs. Julia Renfrow, of Sulphur Springs, are the guests of Dr. S. J. Wedding.

If you come to the fair don't forget to bring your watch or anything in the jewelery line that needs repairing to A. E. Pate, jeweler.

Mr E. L. Myers and Dr. H. Innes, Render, made a flying trip to Hartford Wednesday evening on special business.

Mr. and Mrs. Noble Bean, of Sulphur Springs, visited their daughter, Mrs. J H. Thomas, Tuesday and Wednesday.

We received a communication from Mr. C. M. Pendleton this week, but are unable to publish it to day. It will appear in our next issue.

Why will people buy "Cheap John" sewing machines when they can get the Singer for 10 cents a day?

GROSS WILLIAMS, Agent.

Messrs. Ira and Ammon Loyd entered the Hartford College Monday for ten month's work. They made THE REPUBLICAN a pleasant call Monday.

Mrs. Ernest Hollis and children, Mrs. C. M. Heavrin and chidren and Miss Florence Coome, of Owensboro, are the guests of Mr. M. L Heavrin's family.

For Wagons, Buggies and general Blacksmithing, Horseshoeing, etc., call on McHenry Manufacturing and Machine Co. They will make you prices to suit the times.

Mrs. Maggie Smith and little son, and Mrs. C. M. Smith, Fordsville, Messrs. Rolla Hayes and Sylvester Cecil, Owensboro, are visiting Mr. T. J. Smith's family and attending the Fair.

Mr. Louis Guenther has received a letter from Mr. John Nix, of Louisville, and says that he will be here next week to open up a bakery opposite the new tobacco factory, on Clay street.

Mrs. W. H. Griffin, Misses Annie Fogle, Edna Griffin, Nola Iler, Mary Lou Joplin, and Messrs. Henry Nall, Arthur Buskill and Charlie Griffin attended the Smith-Reid wedding at Rockport, Wednesday, as announced in THE REPUBLICAN sometime ago.

The trial of Herman Render, for malicious shooting, before Judge Miller Monday was continued, and Render awaits the November term of the circuit court. His bond was fixed at $500 and on failing to fill same, recommitted to Jailer Black.

Dr. S. J. Wedding, of this place, has received an invitation to attend the graduating exercises of the Touro Infirmary Training School for Nurses, at New Orleans, October 2d, when Miss Annie Lawrence, formerly of Olaton, this county, will graduate.

When you come to Hartford if you have a watch, clock, a pair of spectacles or anything in the jewelery line that needs repairing, don't forget to bring it to A. E Pate, Hartford's jeweler, and get it repaired. He guarantees all work to give satisfaction. Prices reasonable.

Mr. J. A. Anderson, who has been foreman of the The Herald office since February has resigned his position with the Herald to accept a position on the Gleaner at Beaver Dam. Mr. Anderson is a good workman in the printing office and will do well in that line wherever he may choose to labor.

Mrs. John Chinn, of near Beaver Dam, died of consumption Tuesday night and was buried at Liberty cemetery Thursday. She leaves a husband and seven children to mourn her death. Funeral excercises were conducted by Rev. G. J. Bean. THE REPUBLICAN extends condolence to the bereaved family.

Mr. James D. Taylor was sworn in as deputy Wednesday morning by Sheriff S. T. Stevens. Mr. Taylor is an energetic and up-to-date business man and will fill his position with creditto himself and country. He will succeed Mr. R. B. Martin. Since Mr. Martin entered the livery business he found himself unable to do justice in both fields of labor.

Col. C. M. Barnett and family left Wednesday morning for Louisville, where they will spend the fall and winter. The citizens of town regret very much to give this excellent family up, but hope to have them return with the returning of spring. Mr. Barnett has purchased a lot in Hartford and will erect and edifice in the near future for his prominent home.

Col. J. S. R. Wedding received a commission from Gov. Bradley last Friday informing him that he had been appointed on the State Board of Equalization to succeed Henry G Overstreet, of Owensboro. Col. Wedding is a man whose abilities are well known to all prominent men in the State and the Governor made no mistake in honoring one of Ohio countie's best men with this position.

Rev. Silas Newton delivered a splendid sermon for his final address to his audience here Sunday night. Bro. Newton is an earnest worker in his church and for the cause of his Master. He will long be remembered by the people for whom he has so earnestly labored during the past two years, and he leaves us, for his new field of labor, with our very kindest and best wishes.

Capt. N. T. Howard and Hon. R C. Jarnagin spoke to 400 voters at Baizetown Saturday. The crowd was given a musical treat by the Baizetown Brass Band before the speaking. Capt. Howard and Mr. Jarnagin made splendid speech exposing Goebelism and defending the State and National Republican administration. The liberal applause given the speakers indicates a majority against Goebelism of one hundred votes on the 7th of November.

SINGS LIKE A BIRD.

Miss Flora Bertelle in Concert To-Night.

Miss Flora Marguerite Bertelle, daughter of Mrs. I. Benjamin. of Quincy, has brought honor to her native city by her continued success in the musical world. Miss Bertelle traveled through the United States and Canada with the Adelina Patti company, the Anton Seidl Concert Company and the Boston Orchestra, and held fine audiences everywhere. She has also appeared with such famous singers as Christine Nilsson, Carlotte Patti, Emma Eames, Emma Juch, Campanini and others, and was highly praised for her work by eminent critics. Her voice is a beautiful dramatic soprano of sympathetic quality and great range and power. While

abroad Miss Bertelle was presented at court where she was received with great favor. In France she was decorated and was accorded the gold medal and diploma of honor, rarely given to foreigners. Miss Bertelle leaves for Louisville Friday, but sings in concert at the Unitarian Church Thusday, September 1, (to morrow), an opportunity which will be taken advantage of by all the music lovers of Quincy. Miss Kate Cohen and our best local talent will assist in making the concert one to be long remembered.—Quincy (Ill) Herald,

Miss Bertelle comes highly recommended as being one of America's most attractive vocalists. The Herald of Quincy, Ill., compliments her most highly and we hope the people of Hartford will be able to varify the Herald's commendation, after having head her themselves to night in the Court Hall.

Republican Speaking

Holt and Throckmorton.

Judge W. H. Holt and Hon. J.W. Throckmorton, Republican nominee for Commissioner of Agriculture, will speak at

HARTFORD, MONDAY, OCT. 2nd, 1 o'clock p. m.

Everybody cordially invited.

The news of the death of Jesse Baltzell came very unexpected to us just before going to press. He died yesterday morning about 8 o'clock with diphtheria after a very brief period of illness Jesse was the only child of Mr. and Mrs. George Baltzell, and this unexpected summons of their beloved boy is indeed heart rendering. Jesse was a very bright and promising boy, only thirteen years old THE REPUBLICAN, indeed, regrets to bear the sad news of the death of such a promising boy to the friends of the family. The burial will take place today at Liberty cemetery. The grief stricken mother and father have the sympathy of their many friends.

Come to the Holt and Throckmorton speaking Monday.

Mr. Carl Fry, son of Mr. James P. Fry, of Beaver Dam, died very suddenly Sunday night of typhoid fever. He had only been sick a few days and was not thought to be in any serious danger until the summons was made and he was ordered to appear before the great throne of Eternity. The mother of young Fry has been an invalid for a number of years and this young man during this period of her affliction, has been very attentive to her needs. THE REPUBLICAN desires to extend its sympathy to the bereaved family and friends in the hour of their affliction.

Last Saturday was milliner's day for the Hartford merchants. It was our pleasure, by special request, to visit Fair & Co's display. which was elegantly arranged and made a fine showing. We presume the displays in all the stores were handsomely adjusted.

Remember the Musical begins at 8 o'clock in the Court Hall to-night. Everybody is expected to be present.

"Woman's Work is Never Done."

The constant care causes sleeplessness, loss of appetite, extreme nervousness, and that tired feeling. But a wonderful change comes when Hood's Sarsaparilla is taken. It gives pure, rich blood, good appetite, steady nerves.

Hood's Sarsaparilla Never Disappoints

COLLEGE NOTES.

Prof. Morton and wife visited Miss Mattie Pirtle, Sulphur Springs, 23d. Prof. Morton delivered a lecture at the school house the night of the 23d, at the above named place.

Prof. Shultz made a business trip to Echols Saturday.

Messrs. Ira and Amon Loyd, Henderson county, have recently matriculated in our school.

Mr. C. L. Patton visited relatives at Adaburg Saturday and Sunday.

Rev. Newton conducted general exercises Tuesday morning. Bro. Newton's talk was very interesting as well as instructive.

Mr. Alva Taylor was a pleasant caller at Ex Wednesday morning.

School is progressing nicely.

Quite a number of our students are attending the Fair this week.

STUDENT.

A Surprise Wedding.

A Henderson boy soon to wed a fair daughter of Hartford, says Wednesday's Owensboro Messenger:

Mr. Thomas J. Mullen, of Henderson, and Miss Nola May Iler, of Hartford, will be united in marriage some time in October. Mr. Mullen holds a very responsible position with the Illinois Central between Paducah and Louisville, perhaps engineer, says the Messenger. The bride to be is a bright and accomplished young lady and has many friends here who will be pleased to hear of her good fortune. After the nuptials shall have been concluded, which is unknown at present, Mr. Mullen and wife will return to Paducah, their future home.

"A word to the wise is sufficient." Wise people keep their blood pure with Hood's Sarsaparilla and make sure of health.

McHENRY, KY.

Health in this community is good Miss Maggie Metcalfe, who has been ill of typhoid fever, is improving.

A Mr. White, of Beaver Dam, was buried here Tuesday. Many of our people witnessed the ceremonies at the grave.

About one hundred railroad men are working at or near McHenry. New steel rails have been laid on this division and the roadbed has been broadened and laid with crushed stone In a short time the I. C. will be the best road in the State.

A Union Sunday School was organized at the school house Sunday. Bro B. F. Cargall was elected Superintendent and E. W. Patterson, secretary.

Miss Gracie Roll, who is connected with the Hartford school, visited her mother last Saturday and Sunday.

School here is getting along nicely Messrs. Ernest Woodward and E. W. Patterson are the teachers. Much interest is being manifested and good work is being done.

Miss Lillian Patterson, of Prentis, entered school here Monday. We are glad to have her in our school and welcome her among our people.

Mr. and Mrs. Marion Dexter, of Beaver Dam, spent Sunday with friends here.

SANTA.

Superintendents Visits.

On the following dates mentioned I will visit the schools indicated by the following numbers:

Monday, Oct. 2d, No. 51—28—29.
Tuesday, Oct. 3d, No. 86—32—63.
Wednesday, Oct. 4th, No. 69—9—27.
Thursday, Oct. 5th, No. 89—38—26.
Friday, Oct. 6th, No. 79—3—25

All trustees, patrons and friends of education are earnestly invited to be present. Respectfully,

FON ROGERS,

Hartford's Enterprises.

The water works to be in Hartford will soon be a reality. The material for the stand pipe is being hauled from the railroad station at Beaver Dam and its erection will soon be vigorously prsecuted. This is a much needed convenience and a safe guard against fire. Of course it will incur considerable expense on the company and the the people should encourage the enterprise in every way possible. All enterprises must eventually fail unless the co-operation of the best citizens can be obtained. Good people, lets encourage this firm in their effort for our good, and then speak a kird word to our town trustees and see if they wont give us something to walk on, in the way of sidewalks, besides the mother earth. One enterprise successfully managed demands another and so the world goes. The new tobacco factory will soon be under construction. The firm has purchased a lot from Mr. D. F. Tracy and will immediately begin works so as to be ready to receive tobacco by the 1st of December. Farmers should not be too hasty is disposing of their crop, it is a foregone conclusion that tobacco will be more valuable this year than for many years.

FALL STYLES READY!

A full line handsome Plaids, Crepons, Broadcloths and other novelties in Dress Goods, now ready for inspection. See styles and learn prices. Handsome line Percals and Friesetta Cloth. Beautiful line Outings and Flanneletts.

HATS AND CAPS.

All kinds, styles and prices, both for men, boys and children.

We have just received a big lot ready-made Skirts and Underskirts. A full line Flannel Underskirts, now ready for your selection. SEE THEM.

BLANKETS! BLANKETS!

Yes, we've got them, ranging in prices from 50c, 60c, 75c, $1 25, $1 35, $1 50, $2, $2 50, $2.75, $3.75, $4 50 and $5. Bed Comforts—all kinds and prices.

Ladies' Wraps and Cloaks.

We propose to lead in this line. First, by showing the best and most stylish garments. Second, by offering them to you at One Low Spot Cash Price. Third, when you see our styles and get our prices, are sure to sell. Ask to see this line when in our store.

A big line Trunks, Telescopes and Suit Cases at rock-bottom prices. Notwithstanding the advance in this class of goods, we have run across some bargains and will offer same to you. If you are needing anything in this line, you cannot afford to pass us. Stop and look and get prices.

MILLINERY.

We are showing the nicest assortment of Millinery that has ever been shown in Hartford. We invite everybody to see this line before purchasing. We know we can please you both in style and price. Remember that this department is under the management of Mrs Sara Collins Smith.

BOOTS AND SHOES.

We carry the largest assortment of Ladies', Gents' and Children's Shoes ever brought to Ohio county. Gentlemen, see our handsome line of Bootees, High top bals, Patent Leather Shoes, Vici Kid and all shades in tan. They are beauties. Our prices in this line range from $1.00 to $5 00. Our stock of Boots is now complete. You should see them before you purchase.

Clothing.

A full and complete line just received. We start them at 75c a suit and on up to $10—just the thing for the Fair. Call and see them.

Our line of Gentlemen's Fall Neckwear is now in and ready for sale—all new styles and late shades.

LACE CURTAINS.

Special prices on Lace Curtains at 75c, $1, $1.25, $1 35, $1 50, $2 and $2 25. See our handsome Rugs, Oil Cloths and Home-made Carpets.

Overcoats! Overcoats!

This line is strictly up to date in every particular. We have them ranging in prices from $2 25 to $15. Come in and let us show them to you. Fall Stock now in and ready for your inspection. A brand new line of up-to-date Overcoats.

UMBRELLAS.

Lot No. 1	39c
Lot No. 2	50c
Lot No. 3	75c
Lot No. 4	$1.00
On up to	2.25

SUSPENDERS—The best line ever opened up in town and at prices to suit the times.

We have in our Domestic Department big drives in Shirtings, from 4½c to 8½c per yard.

New Fall Style Dress Prints.

Bleached and Brown Domestics, Canton Flannels and Bed Ticking.

FURNISHING GOODS.

Ladies', Gents' and Children's Underwear, Gents' Dress Shirts, prices from 25c to $1.50. Good heavy work Shirts from 20c up. Heavy Wool Overshirts, from 50c to $1.50.

Men's heavy work Gloves, Men's dressed Kid Gloves, in fact, we have everything in the Furnishing Goods' line.

Our new line of Pictures are now in. If you have one due you call at once and get it. Very Respectfully,

R. T. COLLINS, HARTFORD

PHILIPPINES LETTER.

John C. Barnard Gives an Account of Himself in a Few Pointed Sentences.

Calamba, Luzon, Philippines, Aug. 16th, 1899.—I hope you may be interested by these few lines from the American army in the field.

Companies C, D, F, H, I and H of the 21st Infantry, about four hundred of the 1st Washington volunteers, three troops of the 4th Cavalry, and a part of Battery E (Capron's old battery) of 1st Artillery took Calamba on the 26th of July. We have been slowly extending our lines ever since. It is slow, cautious work against a larger force of inferior morale. To-day's work is a sample.

An early morning counter movement and chase of some Gugus, who have been annoying our left center To-day our outposts hold their position of yesterday. The sick list is not large for three weeks of bivouacking with an occasional grass covered "Nipa"—hut for partial shelter.

To-day I received three copies of your paper, a new uniform, and a beef steak. The Quartermaster and the commissary supplies are far better than in the Santiago campaign of '98.

BARNARD.

P. S.—A two cent stamp is good on any mail to a soldier in the Philippine Island, or when signed by an office will be good to U. S. A.

NO USE TRYING

I can't take plain cod-liver oil. Doctor says, try it. He might as well tell me to melt lard or butter and try to take them. It is too rich and will upset the stomach. But you can take milk or cream, so you can take

Scott's Emulsion

It is like cream; but will feed and nourish when cream will not. Babies and children will thrive and grow fat on it when their ordinary food does not nourish them.

Persons have been known to gain a pound a day when taking an ounce of Scott's Emulsion. It gets the digestive machinery in working order so that the ordinary food is properly digested and assimilated.

50c. and $1.00, all druggists.
SCOTT & BOWNE, Chemists, New York.

To Cure Constipation Forever.
Take Cascarets Candy Cathartic. 10c or 25c. If C. C. C. fail to cure, druggists refund money.

Commercial Hotel.

Farmers, business men and all visitors should stop at the Commercial Hotel during the Fair. Cool, tidy rooms and an excellent table. Rates $1.00 per day.

W. B. DEHAVEN, Prop'r.

As usually treated a sprain will disable the injured person for three or four weeks, but if Chamberlain's Pain Balm is freely applied a complete cure may be effected in a very few days. Pain Balm also cures rheumatism, cuts, bruises and burns. For sale by Z. Wayne Griffin & Bro. m

Weak Eyes Are Made Strong,

dim vision made clear, styes removed and granulated lids or sore eyes of any kind speedily and effectually cured by the use of Sutherland's Eagle Eye Salve. It's put up in tubes, and sold on a guarantee by all good druggists. For sale by Z Wayne Griffin & Bro. tf

Public Speaking.

Capt. N. T. Howard, Republican nominee for State Senator, and Hon. R. C. Jarnagin, Republican nominee for Representative, will address the citizens of Ohio county at the following times and places:

Monday, October 2d, Hartford—McHenry at night.

Tuesday, October 3d, Beaver Dam—Taylor Mines at night.

Wednesday, October 4th, Rosine—Mount Pleasant at night.

Thursday, October 5, Horse Branch—Hopewell at night.

Friday, October 6th, Olaton—Davidson at night.

Saturday, October 7th, Sulphur Springs.

Monday, October 9th, Beda—Heflin at night.

Tuesday, October 10th, Buford.

Wednesday, October 11, Bell's Run—Bartlett School House at night.

Thursday, October 12th, Magan—Deanfield at night.

Friday, October 13th, Ætnaville.

Saturday, October 14th, Fordsville.

Monday, October 16th, Shreve—Trisler at night.

Tuesday, October 17th, Narrows—Hines' Mill at night.

Wednesday, October 18th, Shroader School House at night.

Monday, October 23d, Centertown at night.

Tuesday, October 24th, Point Pleasant Church at night.

Wednesday, October 25th, Equality church at night.

Thursday, October 26th, Ceralvo School House at night.

Speaking begins at 1 and 7:30 p m.

C. P. KEOWN,
Ch'm'n Campaign Committee.

Lung Irritation

is the forerunner to consumption. Dr. Bell's Pine-Tar Honey will cure it, and give such strength to the lungs that a cough or a cold will not settle there. Twenty-five cents at all good druggists. For sale by Z. Wayne Griffin & Bro. tf

A Great Revival.

Cromwell, Ky., Sept. 24, 1899.

Through the kind providence of God we have been blessed with an old fashion gospel revival at Green River Baptist church, something that we have needed for a long time. The meeting was conducted by Revs. D. J. K. Maddox and son Ed. We had some fine sermons by Bro. Ed. He did most of the preaching. The church was greatly revived and roused up to a sense of her duty. There were 33 additions to the church, 29 received baptism, one yet to be baptized, 3 by letter and one restored. Some of the members received were old gray headed men and women that had felt the frst of many winters. Six of them were heads of families, and one had held to infidelity and argued it for years? The church thinks that the meeting was a grand success, and join in one body in giving God all the praise and honor for such an outpouring of his love.

Bro. James Wilson's two daughters were baptized at the same time, making a twin baptism.

Yours in Christ,
N. C. DANIEL.

Be sure and come to the speaking next Monday.

All Right Now.

"Overwork and loss of necessary sleep made me very nervous and it was with the greatest difficulty that I could execute my solos. A friend advised me to give Dr. Miles' Nervine a trial, which I did and received immediate benefit. In a few days I was entirely relieved. I recommend it to all musicians who suffer from overworked and disordered nerves."

Otto H. Shemmer,
2316 State St., Milwaukee, W.

Dr. Miles' Nervine

is sold by all druggists on guarantee, first bottle benefits or money back. Book on heart and nerves sent free.
Dr. Miles Medical Company, Elkhart

RAW AS BEEF FROM ECZEMA!

No Torture Equal to the Itching and Burning of This Fearful Disease.

Not much attention is often paid to the first symptoms of Eczema, but it is not long before the little redness begins to itch and burn. This is but the beginning, and will lead to suffering and torture almost unendurable. It is a common mistake to regard a roughness and redness of the skin as merely a local irritation; it is but an indication of a humor in the blood—of terrible Eczema—which is more than skin-deep, and can not be reached by local applications of ointments, salves, etc., applied to the surface. The disease itself, the real cause of the trouble, is in the blood, although all suffering is produced through the skin; the only way to reach the disease, therefore, is through the blood.

Mr. Phil T. Jones, of Mixersville, Ind., writes:

"I had Eczema thirty years, and after a great deal of treatment my leg was so raw and sore that it gave me constant pain. It finally broke into a running sore, and began to spread and grow worse. For the past five or six years I have suffered untold agony and had given up all hope of ever being free from the disease, as I have been treated by some of the best physicians and have taken many blood medicines, all in vain. With little faith left I began to take S. S. S., and it apparently made the Eczema worse, but I knew that this was the way the remedy got rid of the poison. Continuing S. S. S., the sore healed up entirely, the skin became clear and smooth, and I was cured perfectly."

Eczema is an obstinate disease and can not be cured by a remedy which is only a tonic. Swift's Specific—

S. S. S. FOR THE BLOOD

—is superior to other blood remedies because it cures diseases which they can not reach. It goes to the bottom—to the cause of the disease—and will cure the worst case of Eczema, no matter what other treatment has failed. It is the only blood remedy guaranteed to be free from potash, mercury or any other mineral, and never fails to cure Eczema, Scrofula, Contagious Blood Poison, Cancer, Tetter, Rheumatism, Open Sores, Ulcers, Boils, etc. Insist upon S. S. S.; nothing can take its place.

Books on these diseases will be mailed free to any address by Swift Specific Company, Atlanta, Georgia.

SEND US ONE DOLLAR

Cut this ad. out and send to us with $1.00, and we will send you this NEW IMPROVED ACME QUEEN PARLOR ORGAN, by freight C. O. D., subject to examination. You can examine it at your nearest freight depot, and if you find it exactly as represented, equal to organs that retail at $75.00 to $100.00, the greatest value you ever saw and far better than organs advertised by others at more money, pay the freight agent our special 90 days' offer price, $31.75, less the $1.00, or $30.75, and freight charges.

$31.75 IS OUR SPECIAL 90 DAYS' PRICE Less than one-half the price charged by others. Such an offer was never made before.

THE ACME QUEEN is one of the most DURABLE AND SWEETEST TONED instruments ever made. From the illustration shown, which is engraved direct from a photograph, you can form some idea of its beautiful appearance. Made from solid quarter sawed oak, antique finish, handsomely decorated and ornamented, latest 1899 style. THE ACME QUEEN is 6 feet 5 inches high, 42 inches long, 23 inches wide and weighs 350 pounds. Contains 5 octaves, 11 stops, as follows: Diapason, Principal, Dulciana, Melodia, Celeste, Cremona, Bass Coupler, Treble Coupler, Diapason Forte and Vox Humana; 2 Octave Couplers, 1 Tone Swell, 1 Grand Organ Swell, 4 Sets Orchestral Toned Resonatory Pipe Quality Reeds, 1 Set of 37 Pure Sweet Melodia Reeds, 1 Set of 37 Charmingly Brilliant Celeste Reeds, 1 Set of 24 Rich Mellow Smooth Diapason Reeds, 1 Set of 24 Pleasing Soft Melodious Principal Reeds. THE ACME QUEEN action consists of the celebrated Newell Reeds, which are only used in the highest grade instruments; fitted with Hammond Couplers and Vox Humana, also best Dolge felts, leathers, etc., bellows of the best rubber cloth, 3-ply bellows stock and finest leather in valves. THE ACME QUEEN is furnished with a 10x14 beveled plate French mirror, nickel plated pedal frames, and every modern improvement. We furnish free a handsome organ stool and the best organ instruction book published.

GUARANTEED 25 YEARS. With every ACME QUEEN ORGAN we issue a written binding 25-year guarantee, by the terms and conditions of which if any part gives out we repair it free of charge. Try it one month and we will refund your money if you are not perfectly satisfied. 500 of these organs will be sold at $31.75. ORDER AT ONCE. DON'T DELAY.

OUR RELIABILITY IS ESTABLISHED If you have not dealt with us ask your neighbor about us, write the publisher of this paper or Metropolitan National Bank, or Corn Exchange Nat. Bank, Chicago; or German Exchange Bank, New York; or any railroad or express company in Chicago. We have a capital of over $700,000.00, occupy entire one of the largest business blocks in Chicago, and employ nearly 2,000 people in our own building. WE SELL ORGANS AT $22.00 and up; PIANOS, $115.00 and up; also everything in musical instruments at lowest wholesale prices. Write for free special organ, piano and musical instrument catalogue. Address, (Sears, Roebuck & Co. are thoroughly reliable.—Editor.)

SEARS, ROEBUCK & CO. (Inc.), Fulton, Desplaines and Wayman Sts., CHICAGO, ILL.

HENDERSON ROUTE,

LOUISVILLE, HENDERSON & ST. LOUIS RAILWAY COMPANY

Union Depot, Seventh and River. Ticket Office, 222 Fourth Avenue.

TIME IN EFFECT, MARCH 1st, 1899.

Louisville to St. Louis & West.	No. 41.	No. 45.	St. Louis to Louisville & East	No 44	No. 46
Leave Louisville	7:45a m	8:35p m	Leave St Louis	7:56a m	8:55p m
" Owensboro	11:40a m	11:58p m	" Mt. Vernon	——	——
" Henderson	12:45p m	12:55a m	" Evansville	2:20p m	2:45a m
" Evansville	1:15a m	1:25a m	" Henderson	2:46p m	3:10a m
" Mt. Vernon, Ill	——	——	" Owensboro	3:44p m	4:00a m
Arrive St. Louis	7:32p m	7:20a m	Arrive Louisville	7:45p m	7:30a m

LOUISVILLE TO EVANSVILLE.

	No. 41	No 43	No. 45
Leave Louisville	7:45a m	4:50p m	8:35p m
" Hawesville	10:43a m	8:04p m	11:08p m
" Owensboro	11:40a m	9:05p m	12:58p m
" Henderson	12:45p m	10:10p m	12:55a m
Arrive Evansville	1:15p m	10:40p m	1:25a m

EVANSVILLE TO LOUISVILLE.

	No. 42	No. 44	No 46
Leave Evansville	6:50a m	2:20p m	2:45a m
" Henderson	7:15a m	2:46p m	3:10a m
" Owensboro	8:15a m	3:44p m	4:00a m
" Hawesville	9:13a m	4:40p m	4:50a m
Arrive Louisville	12:35p m	7:45p m	7:30a m

All trains run through solid to Evansville. Through Parlor Cars and Pullman Sleepers on all trains to Evansville and St. Louis. Numbers 41 and 42 connect at Irvington for Fordsville & Hardinsburg daily. 36

A Business Education

...solutely necessary to the young man or young woman who would win ...s in life. This being conceded it is of first importance to get your ... at the school that stands in the very front rank.

...E BRYANT & STRATTON BUSINESS COLLEGE, LOUISVILLE, KENTUCKY.

...KEEPING, ...HAND, ...APHY. Seven experienced teachers, each one a specialist in his line. Graduates of this college preferred by business houses. Write for a beautiful book giving tes...nials from graduates occupying prominent positions all over the ...d States—it will be mailed to you—FREE. 28

SAVE MONEY!

You can save 10 to 15 per cent by buying your Lumber, sash, doors, shingles and building material at the Corner of Ingle and 7th sts

I have one of the best assortments of Choice Lumber in the State, and can make it an object to you to obtain price for your lumber.

I sell strictly for Cash, which means that you will not have to help pay any bad bills when you buy here.

Come and Ask Prices.

THEO. E. RECTIN,

Dealer in all kinds of Building Material,

EVANSVILLE, - - IND.

CORNER SEVENTH AND INGLE STREETS.

The Smith Premier Typewriter

...is the...

Economical Writing Machine.

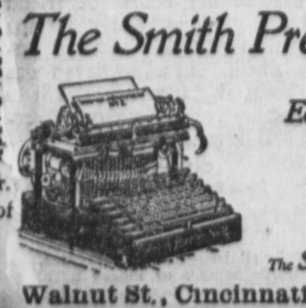

Constructed on scientific principles and of simple parts, it is the most durable machine made. Repair bills are reduced to the minimum. It is the Best Value Writer.

Ask for Art Catalogue.

The Smith Premier Typewriter Company,

Walnut St., Cincinnati, O. 215 5th St. Louisville, Ky

Hartford Republican.

FRIDAY, SEPTEMBER 29

SECRET ALLIANCE HOAX

Secretary Hay Explodes Democratic Ghost Stories.

RELATIONS WITH ENGLAND

They Are Friendly, but No More So Than With Germany.

OUR UNPARALLELED PROSPERITY

Republican Policy of Protection Has Justified Itself by Its Works, Domestic and Foreign Trade Reaching Proportions Never Before Attained by Us.

Some expressions in the recent platform of Ohio Democrats have moved Secretary Hay to write a letter to Chairman Dick of the Ohio Republican committee. Coming from the secretary of state of the United States the letter is important.

After saying that the Democratic party had lost its stock in trade by the collapse of their money hobby and their free trade hobby, owing to the prosperity of the country under sound money and a protective tariff, Mr. Hay proceeded:

What is left, then, in the way of a platform? The regulation of trusts, which the Republicans can themselves manage, having all the requisite experience both of legislation and business; and finally the war, which, it seems, was too efficiently carried on, and has been too beneficial to the nation to suit the Democratic leaders. We have been able to give in our time some novel ideas to the rest of the world, and none more novel than this, that a great party should complain that the results of a war were too advantageous. It will be hard, however, to convince the bulk of our people that we are the worse off because our flag has gained great honor, our possessions have been extended, our position in the world increased, and our opportunity for work and usefulness enormously widened through the fortunes of war and the valor of our soldiers and sailors.

No Entangling Alliances.

Being in this desperate need of arguments, it is not strange that they should have recourse to fiction. An attempt is made in the Ohio Democratic platform to excite the prejudice of certain classes of voters against the present administration by accusing it of an alliance with England. The people who make this charge know it to be untrue; their making it is an insult to the intelligence of those whose votes they seek by this great misrepresentation. But as one of their favorite methods of campaign is to invent a fiction too fantastic for contradiction, and then to assume it to be true because it has not been contradicted, you may permit me to take one moment to dispose of this ghost story, as it refers to the department with which I am connected. There is no alliance with England, nor with any other power under heaven, except these known and published to the world, the treaties of ordinary international friendship for purposes of business and commerce. No treaty other than these exists; none has been suggested on either side; none is in contemplation. It has never entered into the mind of the president, nor or any member of the government, to forsake, under any inducement, the wise precept and example of the fathers, which forbade entangling alliances with European powers.

I need not dwell upon this fact. Even the men who wrote the Ohio platform know there is no aliance. But they seek to make capital in this campaign out of the undeniable fact that our relations with England are more friendly and satisfactory than they have ever been before. It is hard to take such a charge seriously; and if it is taken seriously, how can it be treated with patience? In the name of common sense, let me ask what is the duty of the government, if not to cultivate, wherever possible, agreeable and profitable relations with other nations? And if with other nations, why not with that great kindred power which stands among the greatest powers of the world? What harm, what menace to other countries is there in this natural and beneficent friendship? Only a narrow and purblind spirit could see in it anything exclusive. It is a poor starved heart that has no room for only one friend. It is not with England alone that our relations are improved. We are on better terms than in the past with all nations. With Russia, our old-time friend; with the great German empire, to which we are bound by so many ties; with our sister republic of France; with Italy, Austria, and in short every European, every Asiatic nation, our relations are growing in intimacy and cordiality every year; and our friendship with our neighbors to the south of us, from the Rio Grande to Cape Horn, grows firmer, more genuine, day by day.

American Trade Policy.

And why should it not be so? Every one likes to be on good terms with the peaceable and the prosperous, especially if their prosperity is of that nature that other people profit by it; and this is precisely our condition. Our trade is taking that vast development for which we have been preparing through many years of wise American policy, of sturdy American industry, of thoughtful invention and experiment by trained American intelligence. We have gone far toward solving the problem which has so long vexed the economists of the world — of raising wages and at the same time lowering the cost of production—something which no other people have ever accomplished in an equal degree. We pay the highest wages which are paid in the world, and we sell our goods to such advantage that we are beginning to furnish them to every quarter of the globe. We are building locomotives for railways in Europe, Asia and Africa; our bridges can be built in America, ferried across the Atlantic, transported up the Nile and flung across a river in the Soudan in less time than any European nation, with a start of 4,000 miles, can do the work. We sell ironware in Birmingham; carpets in Kidderminster; we pipe the sewers of Scotch cities; our bicycles distance all competitors on the continent; Ohio sends watch cases to Geneva. All this is to the advantage of all parties; there is no sentiment in it; they buy our wares because we make them better and at lower cost than other people. We are enabled to do this through wise laws and the American genius for economy. Our working people prosper because we are all working people; our idle class is too meager to count. All the energies of the nation are devoted to this mighty task—to insure labor its adequate reward, and so to cheapen production as to bring the product within the reach of the greatest number for the least money.

Not an Attitude of Menace.

Of course our prosperity would not bring us friends if we held an attitude of menace to other nations. But this we have never done, and I hope and believe we never shall do. We have great latent military power; we are capable at short notice of remarkable military efficiency, but the habit and spirit of the American people is essentially peaceful. The vast majority of our people would be glad to think that that the era of wars was over; that not another battle anywhere in the world should ever stain the earth with carnage or break the heart of a mother. No other nation would ever have shown the long-suffering patience with which we watched, for so many years, the scenes of waste and disorder which make the recent history of Cuba. When the state of things at our doors had become intolerable we took up arms to redress wrongs already too long endured, without a thought in any mind of conquest or aggression. But no one can control the issues of war. Porto Rico and the Philippines are ours, and the destinies of Cuba are, for the moment intrusted to our care. It is not permitted us to shirk the vast responsibilities thus imposed upon us without exhibiting a nerveless pusillanimity which would bring upon us not only the scorn of the world, but what is far worse, our own self-contempt. But as we did not seek these acquisitions—which came to us through the irresistible logic of war—we are not striving anywhere to acquire territory or extend our power by conquest. It is no secret that in more than one quarter outlying territory only awaits our acceptance, but every overture of this nature has been, and, I am confident, will be declined. The whole world knows that we are not covetous of land; not a chancery in Europe sees in us an interested rival in their schemes of acquisition. What is ours we shall hold; what is not ours we do not seek. But in the field of trade and commorce we shall be the keen competitors of the richest and greatest powers, and they need no warning to be assured that in that struggle we shall bring the sweat to their brows.

It was written of old that a man's foes shall be of his own household. The simple fact is that at this moment the whole world is our friend except certain leaders of the Democratic party. All countries crowd into our markets, but our opponents say our tariff is barbarous. Our achievements in war have received the ungrudging praise of foreign nations, and meet with unjust and carping criticism only at home. All other countries bid us godspeed in the work of bringing order and civilization to the Philippines, and it was left to a man in Cincinnati the other day to wish that "Otis and his army might be swept into the sea." It is hard to exterminate a rooted tendency—the Proverbs say something about braying in a mortar. The party which, by vicious leadership in 1861, was made to place itself across the path of freedom and progress should take care not to follow the lead this year of men as lacking in sagacity as they are in patriotism. But we may take comfort in the reflection that no leaders can carry all their party into courses their judgment must condemn and their hearts reject. There are, thank God, many Democrats in Ohio who do not desire the humiliation of their country or the dishonor of their flag.

Yours faithfully, JOHN HAY.

Wily William.

Goebel is the kind of a fellow that passes a law to regulate a corporation and then takes a plea from the corporation to fight his own law and down it in the court of appeals. He's the kind of a fellow that goes to the senate and ostensibly legislates against banks and then, as an attorney for the banks, goes before the highest courts to pick his own enactments to pieces.—Paducah Sun.

HYPOCRITICAL AFFAIR.

False Pretenses of Goebel Faction in L. & N. Fight Exposed.

The fight against the Louisville and Nashville Railroad company now being waged by the Goebel faction of the Democratic party in Kentucky is hypocritical and will amount to nothing. However, we want it distinctly understood that we favor no trust or corporation that is detrimental to state and nation.

Democratic papers throughout the state have painted this corporation as a vast monster and powerful political organization. Let us look at it from philosophy's point of view. As citizens of the state the men who compose the L. & N. are entitled by law to the same privilege and protection as any citizen out of it, and if those men in common are against Goebel and Goebelism they have the same right—as American citizens—to oppose him and bring about legitimately his defeat as much so as the Republican, Populist or any political party on the opposition side.

The Louisville and Nashville has done more for the development of Kentucky than any like concern in the state—in every section which it traverses thrift is in evidence. It has carried the conveniences of civilization into many remote sections of the state, it feeds many thousands of workingmen, it affords facilities to the farmer, the merchant, the manufacturer, and carries the product of these men to markets other than those in the state, and, too, at a neat profit to the producers. The L. & N. is a commercial enterprise of brilliant magnitude, not only in Kentucky, but Tennessee, Alabama, Florida, Mississippi, Louisiana and north of the Ohio it reaches into St. Louis and also has Cincinnati as a terminus. It is one of the great institutions that brought the country out of the forest and wilds to its present state of industrial activity; and when we injure the road all the people along its line must necessarily suffer. Without the people's support it can not exist, and on the other hand, without the L. & N. the people adjacent thereto, in our opinion, would find a poor, miserable existence in this day of rapid transit. We have never seen anything yet that had not two sides to it. If the L. & N. were for Goebel everything would be lovely with that party and no mention would come from that side denouncing it as a great and dangerous trust. Goebel and every man—sensible man—would accept its influence with grace just at this very time while the battle line is being formed. It is said a drowning man will grab at a straw; this is equally true to the Democratic party. They know well that Goebel can not be elected and as a last resort nave brought the L. & N. into politics, smearing the eyes of the rural voters with slimy lies, then endeavoring to portray to them the L. & N. as their enemy and oppressor. Can this method of campaigning be successful? No; not so long as Kentuckiaus feel the need of railroads.

In regard to railroads, we believe there should be a law to regulate excessive charges where no competition confronts a railroad company, but that law should be fairly framed and equal to all concerned. Railroads are a necessity, and therefore they should be constructed and equipped in the very best and modern way in order to insure safety to life. If we legislate against railroads beyond the limits of justice we endanger the lives of many thousands, including the innocent women and children.

If the L. & N. is a political organization we have never before heard of it, and certainly fail to see it in that role. The Democrats say it has bought all the papers in the state that oppose Goebel. Well, we fail to understand this. If the L. & N. were really interested in buying newspaper plants it would certainly be wise to buy those which advocate Goebel's election.

We oppose any corporation, trust or combine that is working for the destruction of the people's rights and liberties and that does not build and develop the country's resources.—Hopkinsville Messenger (Rep).

CAPTURED WORLD'S MARKETS

Increase of American Exports One of the Marvels of the Time.

The increase in the amount of the exports of manufactured goods by the United States in the past nine or ten years is one of the commercial marvels of the time. In the fiscal year 1890, according to figures just sent out by the bureau of statistics at Washington, the United States exported $151,102,376 of manufactured goods of all sorts. In the fiscal year 1899, which closed on June 30, a little over two months ago, the exports of the same class of wares were $338,667,794. At the beginning of the period named, in the year 1890, the country's imports of manufactures were $356,651,940. They were $263,248,559 in the fiscal year 1899.

Here is an exhibit which will be a surprise to the world, and exceedingly gratifying to the United States. The amount of the country's exports of manufactures have more than doubled, the increase being 120 per cent in the decade, while the imports competing goods have fallen off 26 per cent in that time. The extent of the growth of manufactures can be apreciated by comparing it with the growth in population in the interval, which has probably been about 19 per cent. The United States is expanding in number of inhabitants far faster than any other great nation in the world, but its increase in the sales of its manufactured goods abroad is six times greater. Moreover, the gain is still under way, as shown by such figures as have come to hand since the new fiscal year began in July.

This immense expansion in our sales of manufactured goods in the rest of the world is a fine tribute to the virtue of the protective policy, and to the business sense of the Republican party in devising it, and in placing it on the statute book in defiance of the opposition of the Democracy. It also accounts for the great activity in all the country's leading industries. More manufactured goods are consumed in the United States now than at any period in the past, but they are chiefly home-made goods, and the proportion of these articles which are used here is constantly and rapidly increasing. No other country in the world is so nearly self-sustaining as the United States. No other has so many of the comforts and the luxuries of life. Half a century ago it was the belief of a very large number of the people of the country that the exports of the United States would always be confined chiefly to agricultural products. That was the theory held by all the leaders of the Democratic party. It is the theory which has been acted upon by that party almost to the present time. The Republicans changed all these conditions. They framed an intelligent system of protection to domestic employments which stood in need of it, and which promised to expand into important proportions on account of it. This policy, which has been fought by the Democracy from the beginning, has not only put the United States in the front rank of manufacturing countries, but has enabled it to conquer a steadily and rapidly enlarging market in the principal countries of the world.—St. Louis Globe-Democrat.

Hot Shot For Goebel.

In his speech at Russellville on Sept. 12, Hon. W. H. Sweeney, referring to a speech made by Goebel at Paducah that every speech made for Brown was paid for by the Louisville and Nashville railroad, read a telegram he sent to Goebel, asking if he made the statement. Commenting on this, he said: "I never received any reply, and I want to say that so far as the statement refers to me it is a willful and deliberate lie and its author a public slanderer and a common liar, and Mr. Goebel knows my address, and I am not likely to be away from home. Great God; my countrymen, do you want a liar for governor?"

In regard to what Goebel said about Theodore Hallam's brother, Mr. Sweeney said it was an insult to every Confederate soldier, and if any Confederate soldier voted for Goebel he would only be degrading himself.

IF GOEBEL DOES NOT INTEND TO STEAL THE ELECTION, WHAT DOES THIS MEAN?

TRIMBLE TO THOMPSON

City of Frankfort,
Executive Department
Frank Hewitt, Treasurer.
W. S. Dehoney, Mayor
Ben Marshall, Clerk

Frankfort, Ky., Aug 13 1898

Mr. W. E. Thompson, Frankfort, Ky.:

My Dear Mr. Thompson.—I will preface the contents of this letter by saying that you haven't a better friend in Franklin county than I am and it is my friendship for you that I write this letter. You were indicated by the County Committee as one of the Election Commissioners for this county. No better man could have been appointed but it is an unenviable position, and one you should not accept. Our county is all right—safely Democratic, but city elections cannot be won with a fair count, and you know that as well as I do. Incompetent, unreliable Republican judges will have to be appointed. The right of the Republicans to indicate who shall represent them as judges, etc., will have to be ignored, and the Election Commissioners will have to do this, or receive the ill will of the city Democrats. I would not do it, for I could not conscientiously do so, and I know that you would not; therefore my advice to you is to refuse to act. I had a talk with Judge Pryor on the subject and he said if you would refuse to act he would appoint any one that we might indicate, which would be Ben Marshall. You know Ben is so partisan that anything is right that helps the Democrats.

Think this matter over, and use your best judgment, and if you conclude to accept write me immediately, and I will have the change made. I will also see that your interests are represented in the appointment of officers on your side of the river. Let me hear from you at once.

Sincerely your friend,
SOUTH TRIMBLE.

* * * * * * *

THOMPSON TO TRIMBLE

Flag Fork, Ky., Aug 18. 1898

Mr. South Trimble, Frankfort, Ky.:

My Dear Sir:—Yours of the 13th August in regard to Election commissioners for the county received, and in reply will say—my confidence in your sincerity about this matter compels me to refuse to accept the appointment of Election Commissioner, for if I have to do a dishonorable act I will not accept it. Show this letter to Judge Pryor that he may act regardless of the County Committee's recommendation. Most respectfully yours,

W. E. THOMPSON

Tonight

If your liver is out of order, causing Biliousness, Sick Headache, Heartburn, or Constipation, take a dose of

Hood's Pills

On retiring, and tomorrow your digestive organs will be regulated and you will be bright, active and ready for any kind of work. This has been the experience of others; it will be yours. HOOD'S PILLS are sold by all medicine dealers. 25 cts.

HEAD ACHE

"Both my wife and myself have been using CASCARETS and they are the best medicine we have ever had in the house. Last week my wife was frantic with headache for two days, she tried some of your CASCARETS, and they relieved the pain in her head almost immediately. We both recommend Cascarets."

CHAS. STEDEFORD,
Pittsburg Safe & Deposit Co., Pittsburg, Pa.

CANDY CATHARTIC
Cascarets
TRADE MARK REGISTERED
REGULATE THE LIVER

Pleasant, Palatable, Potent. Taste Good. Do Good. Never Sicken, Weaken, or Gripe. 10c. 25c. 50c.

... CURE CONSTIPATION. ...

Sterling Remedy Company, Chicago, Montreal, New York. 317

NO-TO-BAC Sold and guaranteed by all druggists to CURE Tobacco Habit.

GROVES

TASTELESS CHILL TONIC

IS JUST AS GOOD FOR ADULTS.
WARRANTED. PRICE 50 cts.

GALATIA, ILLS., Nov. 16, 1893.

Paris Medicine Co., St. Louis, Mo.

Gentlemen:—We sold last year, 600 bottles of GROVE'S TASTELESS CHILL TONIC and have bought three gross already this year. In all our experience of 14 years, in the drug business, have never sold an article that gave such universal satisfaction as your Tonic. Yours truly,

ABNEY, CARR & CO

For sale by J. H. Williams.

NURSING CORNS

doesn't pay when you can cure 'em for 15c. A-CORN Salve is made to cure—does cure—corns. At any druggists, or mailed by

GIANT CHEMICAL CO.,
300 Cherry St., Phila.

HENRY FIELD & SON

—ARE RUNNING A—

TRANSFER LINE

To and from Beaver Dam.

A nice New OMNIBUS will meet all passenger trains at Beaver Dam.

NICE VEHICLE AND GOOD HORSES GUARANTEES A COMFORTABLE RIDE

They also keep a first-class Livery and Feed stable. Leave your order at Field's Stable, corner Market and Union Streets, Hartford. All orders promptly attended to, and all stock entrusted their care will have especial attention.

FIELD AND SON, Prop'rs.

It will only cost you 50 cents extra to ride all day in a Cotton Belt Parlor Café Car (25 cents for a half day). Seated in a large revolving arm chair with plenty of space around you, you can enjoy as much freedom and ease as you please. If you are a smoker you will enjoy the large smoking room with its arm chairs and couch. The ladies will delight in the splendid ladies' lounging room, with its lounge and inviting arm chairs, and its roomy dressing room adjoining. You can have your meals in this car at any hour you want them; order most anything you want, from a porterhouse steak or a spring chicken down to a sandwich, take as long as you please to eat it, and you will only have to pay for what you order.

The Cotton Belt is the direct line to Texas. Its trains run through from Cairo and Memphis to Texas without change. Direct connections are made at its junctions for all parts of Texas, Indian Territory, Oklahoma and the Far West.

Write and tell us where you are going and when you will leave, and we will tell you what your ticket will cost, which train to take to make the best time and connections, and will send you an interesting little booklet, "A TRIP TO TEXAS."

E. W. LaBEAUME, Gen'l Pass'r and Tkt. Agt., ST. LOUIS, MO. W. A. McQUOWN, Trav. Pass'r Agt., 615 Columbia Building, LOUISVILLE, KY. (15)

SEND ONE DOLLAR

CUT THIS AD OUT and send to us, and if you live within 700 miles of Chicago, we will send you this TOP BUGGY BY FREIGHT C. O. D. SUBJECT TO EXAMINATION, you can examine it at your freight depot and if found PERFECTLY SATISFACTORY, EXACTLY AS REPRESENTED, EQUAL TO BUGGIES THAT RETAIL AT $60.00 to $75.00 and THE GRANDEST BARGAIN YOU EVER SAW, pay the freight agent OUR SPECIAL PRICE $38.90, and freight charges, less the $1.00 sent with order.

WE MAKE THIS TOP BUGGY IN OUR OWN FACTORY IN CHICAGO, from better material than most makers put in $75.00 buggies. Latest Style For 1899. Body, 24x54 from the Best Seasoned Wood. Gear, Best That Money Can Build. End Springs, as illustrated, or Brewster Side Bar. Wheels, High Grade Screwed Rim Sarven's Patent. Top, 24 ounce, Daily Rubber Heavily Lined, full side and back curtains. Painting, Guaranteed equal to any $150.00 buggy work, Body black, Gear dark green or Red. Upholstering, heavy green French body cloth or Evan's Leather.

$38.90 IS OUR SPECIAL PRICE for top buggy complete, wide or narrow track, full length side and back curtains, storm apron, carpet, wrench, anti-rattlers and shafts. GUARANTEED TWO YEARS will last a lifetime. For Buggies at $15.95 and up. WRITE FOR FREE BUGGY CATALOGUE. YOU CAN MAKE $500.00 This Year Selling OUR $38.90 BUGGIES. ORDER ONE TO-DAY, YOU CAN SELL IT FOR $60.00. DON'T DELAY.

Address, SEARS, ROEBUCK & CO. (Inc.), CHICAGO, ILL.

A housekeeper living in Pennsdale, Pennsylvania, had a severe spell of indigestion last Fall which was very obstinate, but after using about one dozen cartons Ripans Tabules, was greatly benefited, and now only uses them occasionally. I do all I can toward recommending Ripans Tabules, she writes, and expect to keep them in the house for future use. Am forty years old.

A new style packet containing TEN RIPANS TABULES in a paper carton (without glass) is now for sale at some drug stores—FOR FIVE CENTS. This low-priced sort is intended for the poor and the economical. One dozen of the five-cent cartons (120 tabules) can be had by mail by sending forty-eight cents to the RIPANS CHEMICAL COMPANY, No. 10 Spruce Street, New York—or a single carton (TEN TABULES) will be sent for five cents. RIPANS TABULES may also be had of grocers, general storekeepers, news agents and at liquor stores and barber shops.

SEND NO MONEY

WITH YOUR ORDER, cut this ad. out and send to us, and we will send you OUR HIGH GRADE DROP CABINET BURDICK SEWING MACHINE by freight C. O. D. subject to examination. You can examine it at your nearest freight depot and if found perfectly satisfactory, exactly as represented, equal to machines others sell as high as $60.00, and THE GREATEST BARGAIN YOU EVER HEARD OF, pay your freight agent Our Special Offer Price $15.50 and freight charges. The machine weighs 120 pounds and the freight will average 75 cents for each 500 miles. GIVE IT THREE MONTHS' TRIAL in your own home, and we will return your $15.50 any day you are not satisfied. We sell different makes and grades of Sewing Machines at $8.50, $10.00, $11.00, $12.00 and up, all fully described in Our Free Sewing Machine Catalogue, but $15.50 for this DROP DESK CABINET BURDICK is the greatest value ever offered by any house.

BEWARE OF IMITATIONS by unknown concerns who copy our advertisments, offering unknown machines under various names, with various inducements. Write some friend in Chicago and learn who are RELIABLE AND WHO ARE NOT.

THE BURDICK has every MODERN IMPROVEMENT, EVERY GOOD POINT OF EVERY HIGH GRADE MACHINE MADE, WITH THE DEFECTS OF NONE. MADE BY THE BEST MAKER IN AMERICA, FROM THE BEST MATERIAL MONEY CAN BUY.

SOLID QUARTER SAWED OAK DROP DESK CABINET, PIANO POLISHED, one illustration shows machine closed, (head dropping from sight) to be used as a center table, stand or desk, the other open with full length table and head in place for sewing, 4 fancy drawers, latest 1899 skeleton frame, carved, paneled, embossed and decorated cabinet finish, finest nickel drawer pulls, rests on 4 casters, ball bearing adjustable treadle, genuine Smyth iron stand. Finest large High Arm head, positive four motion feed, self threading vibrating shuttle, automatic bobbin winder, adjustable bearings, patent tension liberator, improved loose wheel, adjustable presser foot, improved shuttle carrier, patent needle bar, patent dress guard, head is handsomely decorated and ornamented and beautifully NICKEL TRIMMED.

GUARANTEED the lightest running, most durable and nearest noiseless machine made. Every known attachment is furnished and our Free Instruction Book tells just how anyone can run it and do either plain or any kind of fancy work. A 20-YEARS' BINDING GUARANTEE is sent with every machine. IT COSTS YOU NOTHING to see and examine this machine, compare it with those your storekeeper sells at $40.00 to $60.00, and then if convinced you are saving $25.00 to $40.00, pay your freight agent the $15.50. WE TO RETURN YOUR $15.50 if at any time within three months you say you are not satisfied. ORDER TO-DAY. DON'T DELAY. (Sears, Roebuck & Co. are thoroughly reliable.—Editor.)

Address, SEARS, ROEBUCK & CO. (Inc.) Chicago, Ill.